

User Manual

Model: FI8906W

Outdoor Wireless IP Camera

Table of Contents

| | | |
|----------|----------------------------------|-----------|
| 1 | Overviews | 2 |
| 1.1 | Key Features | 3 |
| 1.2 | Read Before Use | 3 |
| 1.3 | Packing Contents | 4 |
| 1.4 | Physical Description | 4 |
| 2 | Surveillance Software GUI | 6 |
| 2.1 | Login Window | 6 |
| 2.2 | Surveillance Window | 8 |
| 3 | Advanced Camera Settings | 13 |
| 3.1 | Device Status | 13 |
| 3.2 | Alias Settings | 15 |
| 3.3 | Date & Time Settings | 15 |
| 3.4 | User Settings | 16 |
| 3.5 | Multi-Device Settings | 17 |
| 3.6 | Basic Network Settings | 23 |
| 3.7 | Wireless Settings | 26 |
| 3.8 | ADSL | 30 |
| 3.9 | UPnP Settings | 31 |
| 3.10 | DDNS Service Settings | 32 |
| 3.11 | Mail Service Settings | 36 |
| 3.12 | MSN Setting | 39 |
| 3.13 | FTP Service Settings | 41 |
| 3.14 | Alarm Service Settings | 43 |
| 3.15 | Upgrade Device Firmware | 49 |
| 3.16 | Backup & Restore Settings | 51 |
| 3.17 | Restore Factory Settings | 51 |
| 3.18 | Reboot Device | 52 |
| 3.19 | Log | 52 |
| 3.20 | Back | 52 |
| 4 | APPENDIX | 53 |

| | |
|--|-----------|
| 4.1 Frequently Asked Questions | 53 |
| 4.2 Default Parameters | 57 |
| 4.3 Specifications..... | 57 |
| 5 OBTAINING TECHNICAL SUPPORT | 58 |

1 Overviews

FI8906W is an integrated wireless IP Camera with a color CMOS sensor. It combines a high quality digital video camera, with a powerful web server, to bring clear video to your desktop from anywhere on your local network or over the Internet.

The IPCAM supports IR-CUT, when light conditions turns poor, the IR cut filter will be automatically removed to accept IR illumination. Meanwhile, the camera switches itself automatically from color to black and white, assuring optimal image quality at all times.

The IPCAM is based on the TCP/IP standard. There is a WEB server inside which could support Internet Explore. Therefore the management and maintenance of your device is simplified by using the network to achieve the remote configuration, start-up and to upgrade the firmware.

This camera is designed for outdoor surveillance applications such as gardens, courtyards or parks. Controlling the IPCAM and managing images are simplified by using the provided web interface across the network utilizing wireless connectivity.

1.1 Key Features

- Powerful high-speed video protocol processor
- High Definition Color CMOS Sensor
- 300K Pixels
- IR night vision (Range: 30m)
- Optimized MJPEG video compression for transmission
- Multi-level users' management and passwords definition
- Embedded Web Server for users to visit by IE
- Wi-Fi compliant with wireless standards IEEE 802.11b/g/n
- Supports IR_CUT and the filter change automatically
- Supports Dynamic IP (DDNS) and UPnP LAN and Internet (ADSL, Cable Modem)
- Embedded FOSCAM DDNS (dynamic domain name service) Service
- Motion detection activates alarm
- Supports image snapshot
- Supports multiple network protocols: HTTP/TCP/IP/UDP/STMP/DDNS/SNTP/DHCP/FTP
- Supports WPS(Wi-Fi Protected Set-up)
- Supports WEP/WPA/WPA2 encryption
- Supports Daylight Saving Time
- Supports MSN
- Supports Gmail as sender on mail service settings
- Providing Central Management Software to manage or monitor multi-cameras

1.2 Read Before Use

Please first verify that all contents received are complete according to the Package Contents listed below. Before the Network Camera is installed, please carefully read and follow the instructions in the Quick Installation Guide to avoid damage due to faulty assembly and installation. This also ensures the product is used properly as intended.

1.3 Packing Contents

| | |
|---|------------------------------|
| • IPCAM×1 | • CD×1 |
| • Wi-Fi Antennax1 (only available for wireless model) | • Quick Installation Guide×1 |
| • DC Power Supply×1 | • Warranty Card×1 |
| • Mounting bracket×1(option) | |
| • Network Cables×1 | |

1.4 Physical Description

Front Panel

Figure 1.1

- 1 WIFI Antenna:** Wireless Antenna
- 2 LENS:** CMOS sensor with fixed focus lens
- 3 Infrared LED:** 60 IR LEDs

Back View

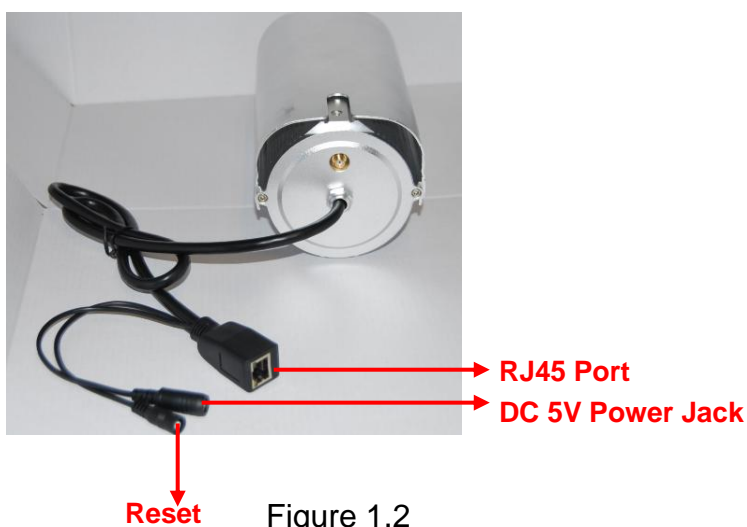

LAN: RJ-45/10-100 Base T
Power: DC 5V/2A Power supply
RESET BUTTON:

- 1) Press and hold down the RESET BUTTON for 10 seconds. Release the power button and IP camera will be reset back to the factory default parameter.
- 2) Press and hold down the RESET BUTTON about 4 seconds, then press the WPS button on the router, then you can use the WPS function. (For more details: please read Wireless Settings in the User Manual)

Bottom View

There are up to three labels located on the body of the camera; this is an important feature of original Foscam cameras. If your camera does not have labels as shown in Figure 1.3, it may be a clone one. Cloned Foscam cameras can not use original firmware and are not eligible for warranty or technical services.

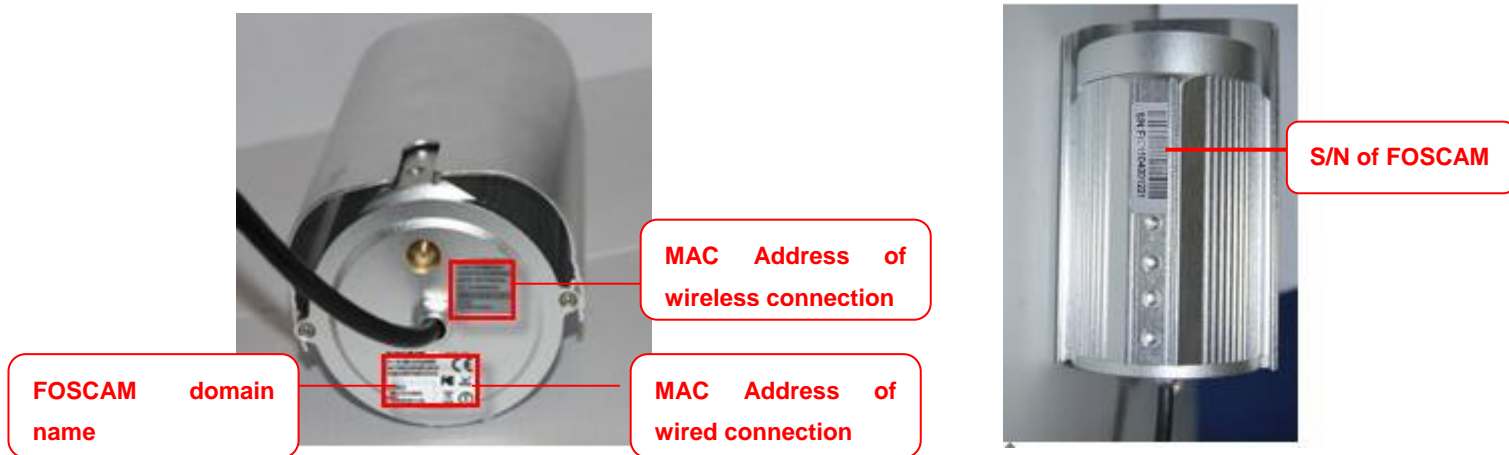

Figure 1.3

2 Surveillance Software GUI

Please refer to the Quick Installation Guide if you install the camera at first time. After finishing quick installation, you can take time to learn the operation of the software.

2.1 Login Window

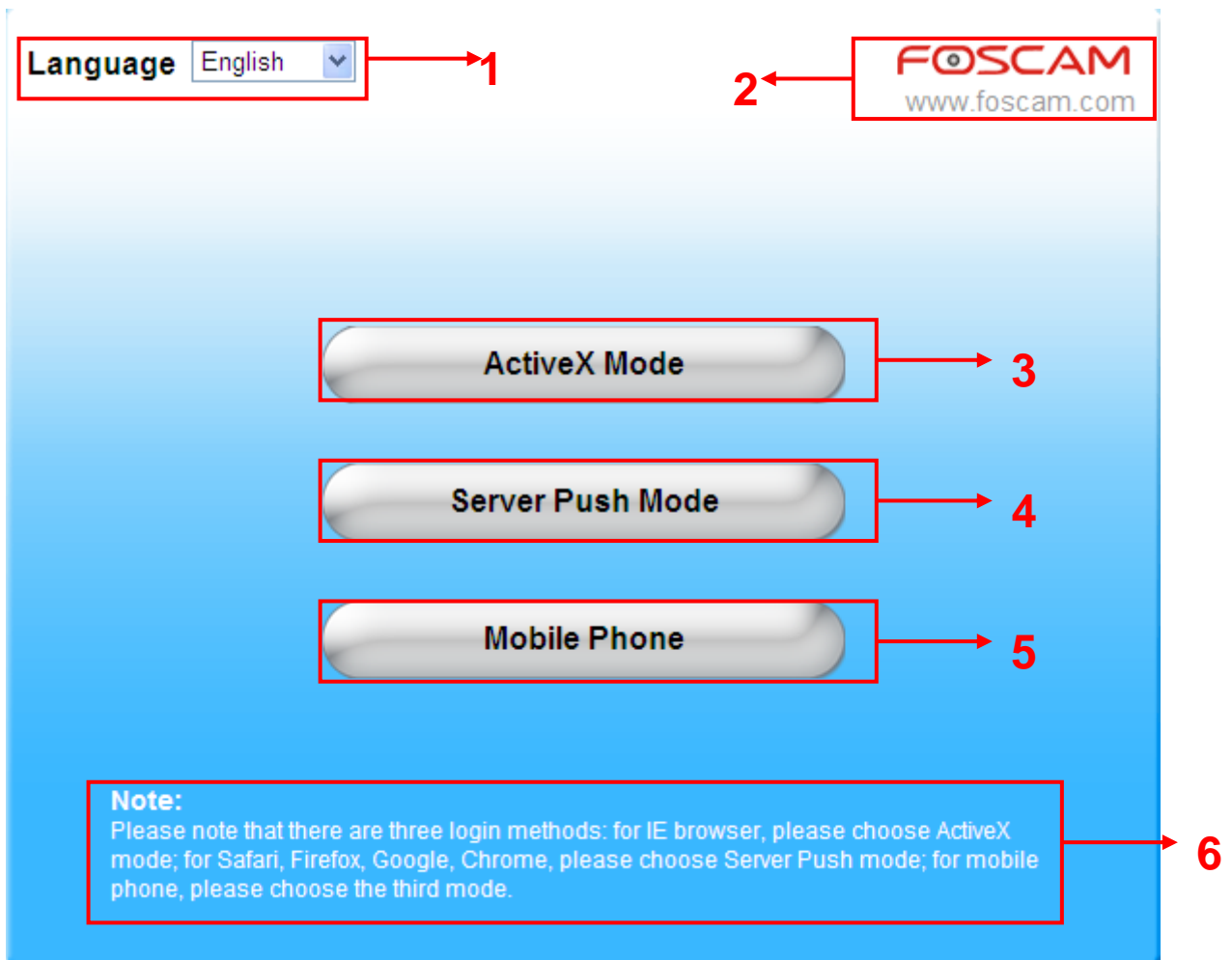

Figure 2.1

Please check the login window above, it was divided to 6 sections from no. 1 to 6.

Section1 Select Language

FOSCAM camera supports multi-languages, such as English, Spanish, Deutsch and so on. You can select the language you need via pull down the dropdown toolbar and click on the language to switch.

Section2 FOSCAM Website Link

There is an access link to Foscam website homepage, if you need tech support you can contact Foscam directly.

Section3 ActiveX Mode

If your PC is windows based OS, such as Windows XP, Windows7, Windows Vista and you are using IE-based browsers like IE6, IE7, IE8, please choose IE ActiveX Mode login mode.

Section4 Server Push Mode

If you are using non-IE based browser, like Firefox, Safari, Google Chrome please choose Server Push Mode mode.

Section5 Mobile Phone

If you are using the Mobile to access the camera, here you need to select Mobile Phone login mode.

Section6 Note

Note that when you login the camera, please select the corresponding login mode.

2.2 Surveillance Window

Select the ActiveX mode and you will enter the surveillance window.

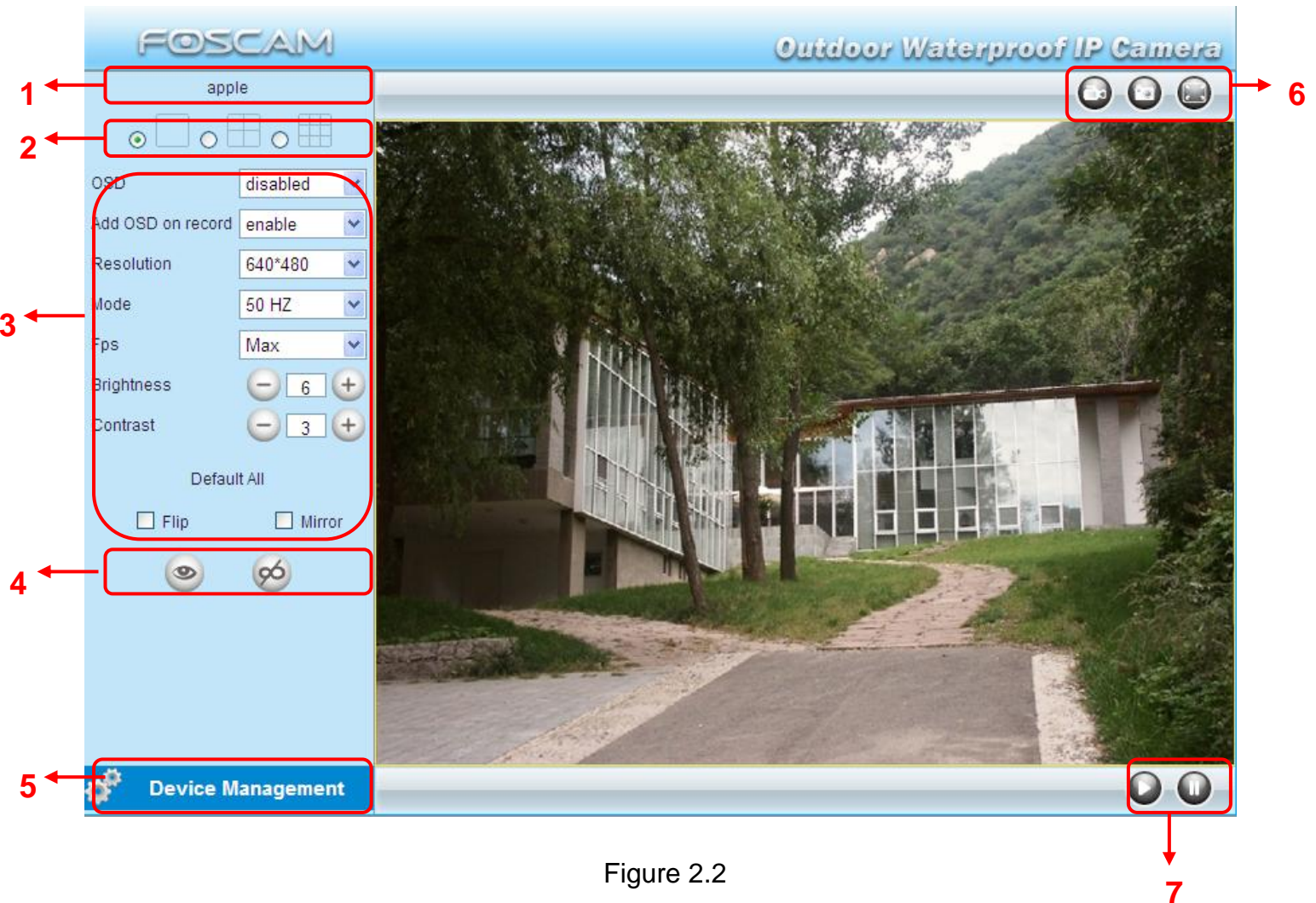

Figure 2.2

Section1 Device Name

Default device name is Anonymous. You can define a name for your camera as you like (Please go to chapter 3.1 and read how to set it)

Section2 Multi-Device Window

The firmware inside the camera supports up to maximum of 9 cameras being monitoring at the same time. You can add other cameras in multi-device setting (read chapter 3.5).

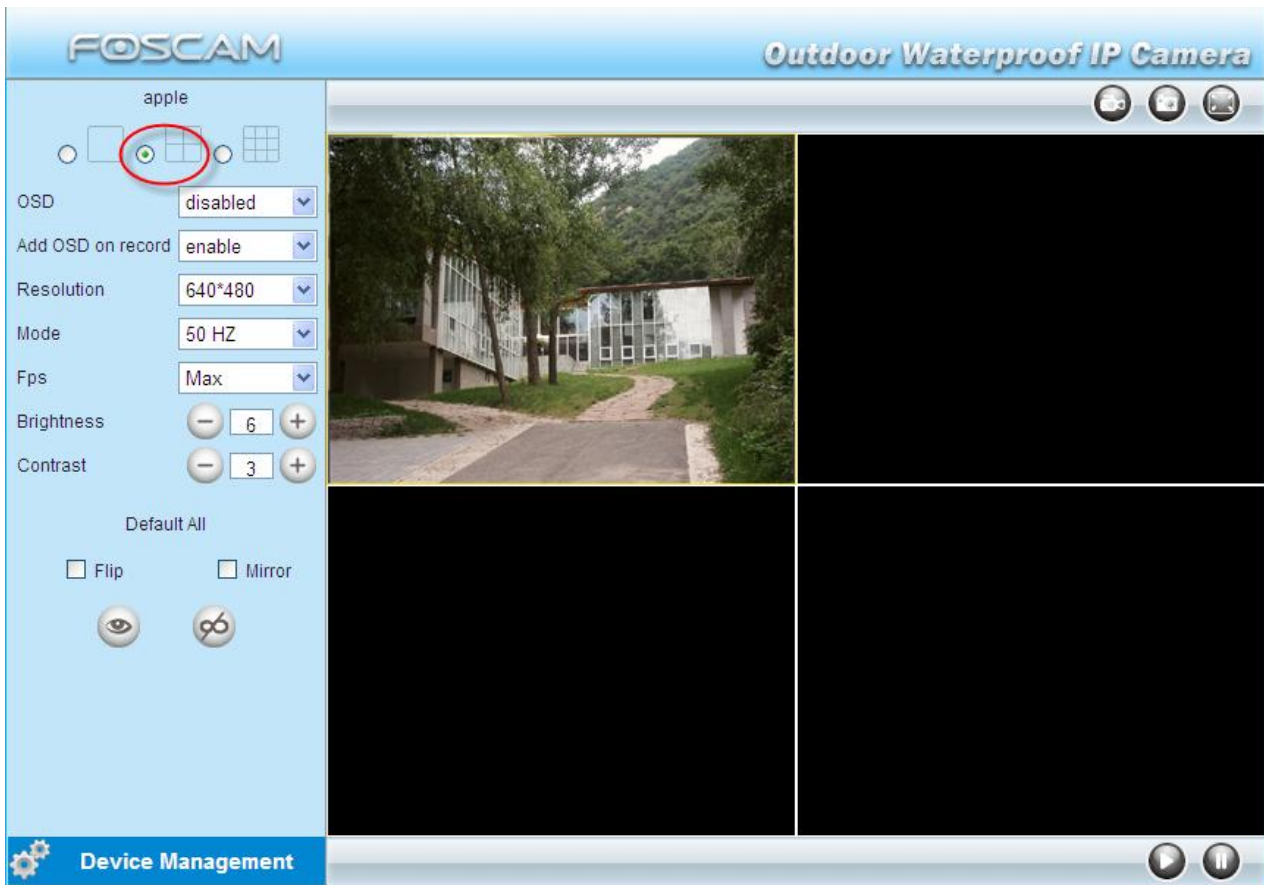

. Figure 2.3

Section3 Image Parameters Settings

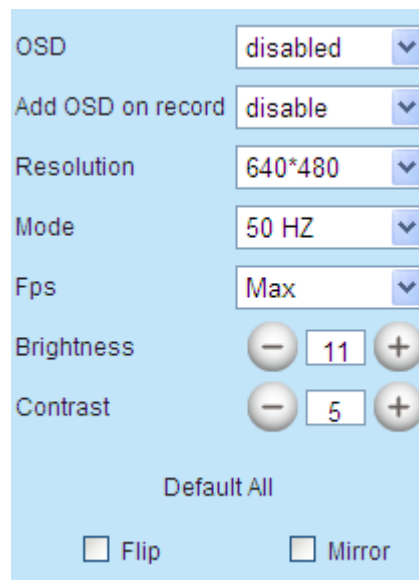

OSD

OSD is used to add timestamp on the video. There are five text colors to choose from: Black, red, yellow, white, blue.

Add OSD on record

Select this option if you want to add a timestamp to recordings.

Resolution

- 1) 320x240-----QVGA
- 2) 640x480-----VGA

There are two resolutions, the bigger one (VGA) is 640x480 pixels, and the smaller one (QVGA) is 320x240 pixels. The bigger the resolution, the better of the image quality is, but the lower the frame rate is. If you are accessing the camera via internet and want to get more fluent video streaming, please select resolution QVGA 320x240.

Mode

- 1) 50HZ -----Indoor surveillance (Region: Europe, China)
- 2) 60HZ -----Indoor surveillance (Region: USA, Canada)
- 3) Outdoor-----Outdoor surveillance (Region: All over the world)

There are three options within the menu of Mode: 50HZ, 60HZ and Outdoor. It depends on the frequency of the electricity and surveillance model (indoors & outdoor). Please choose outdoor mode, when the camera was installed outside.

Fps

- 1) Max----- Maximum frame rate
- 2) 20fps, 15fps, 10fps, 5fps,4fps,3fps,2fps,1fps, 5fps, 1fps ,1/2fps,1/3fps,1/4fps,1/5fps----- customized frame rate

You can choose option within the menu of Fps to adjust the frame rate. It is often used in LAN network when you want to lower the frame rate, so that you can save more bandwidth.

Brightness

Default parameter is 6, you can adjust the brightness of the image by clicking plus or minus button.

Contrast

Default parameter is 4, you can adjust the contrast of the image by clicking plus or minus button.

Flip & Mirror

You can flip the image by enabling Flip button, or mirror the image by enabling Mirror button.

Section4 IR Lights Buttons

: Click this icon, all the IR lights will turn on.

: Click this icon to turn off IR lights.

Section5 Device Management

Device Management -----Path to Administrator Control Panel, Click it, and it will lead to Administrator Control Panel.

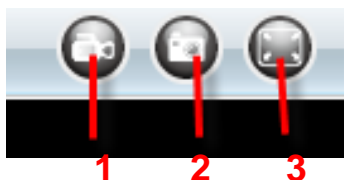
Section6 Record & Snapshot & Full Screen Buttons

1-----Record Button Click it and it pop-up a path-setting window, you can select the storage path and the record file name. At the same time the record icon changes to , Click it again and stop recording.

2-----Snapshot Click it to make snapshot and it pop-up a window which picture you snapshot, right click in the window and save the picture to anywhere you want.

3-----Full Screen Click it to make full-screen, or you can double click the surveillance screen to make full-screen.

Section7 Play/Stop Buttons

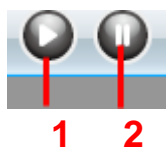

1-----Play Click it to play the video of the camera

2-----Stop Click it to stop the video of the camera

 **NOTE:**

Record and multi-device function are controlled by ActiveX controller, therefore Firefox or Google Chrome, Safari browsers will not allow these functions.

For Firefox, Google Chrome, Safari, you should select the Server Push Mode and you can see the following screen:

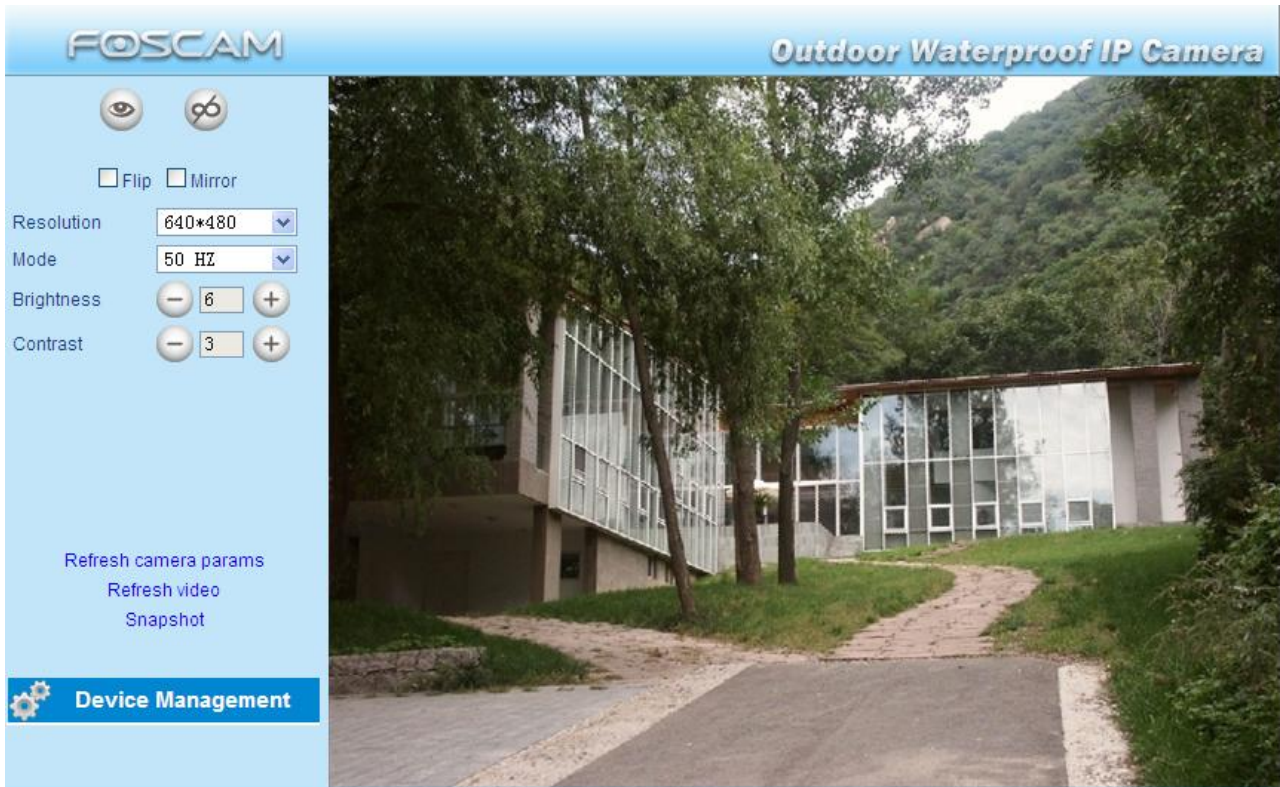

Figure 2.4

3 Advanced Camera Settings

Click the bar “Device Management”, goes to Administrator Control Panel to make advanced camera settings.

3.1 Device Status

| Device Status | |
|--------------------------------|--|
| Device ID | 000DC5D5FE9B |
| Device Firmware Version | 11.35.2.48 |
| Device Embedded Web UI Version | 2.4.20.3 |
| Alias | apple |
| Alarm Status | None |
| DDNS Status | Foscam Succeed http://camera.myfoscam.org:8181 |
| UPnP Status | No Action |
| MSN Status | Succeed |

Figure 3.1

- 1-----**Device ID** MAC ID of the camera by wired connection
- 2-----**Device Firmware Version** System Firmware version of the camera
- 3-----**Device Web UI Version** Web UI firmware version of the camera
- 4-----**Alias** Name of the camera
- 5-----**Alarm Status** The status of Alarm Service Setting
- 6-----**DDNS Status** The status of DDNS Setting
- 7-----**UPnP Status** The status of UPnP Setting
- 8-----**MSN Status** The status of MSN Setting

Another Way:

Double click the the icon "IP Camera.exe" , select the camera IP, right click and select the Basic Properties, you can also see the Firmware Version and MAC Address, such as the following screen:

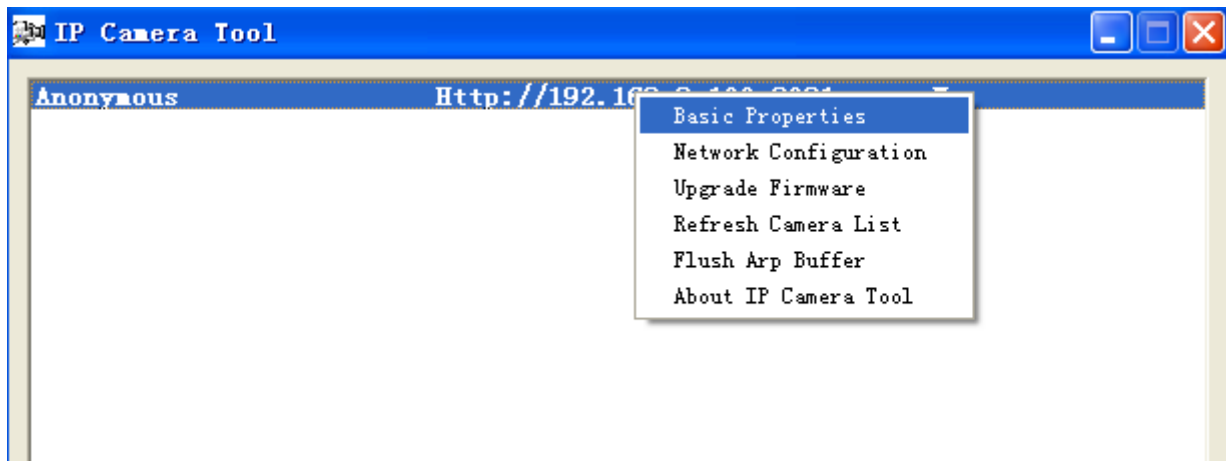

Figure 3.2

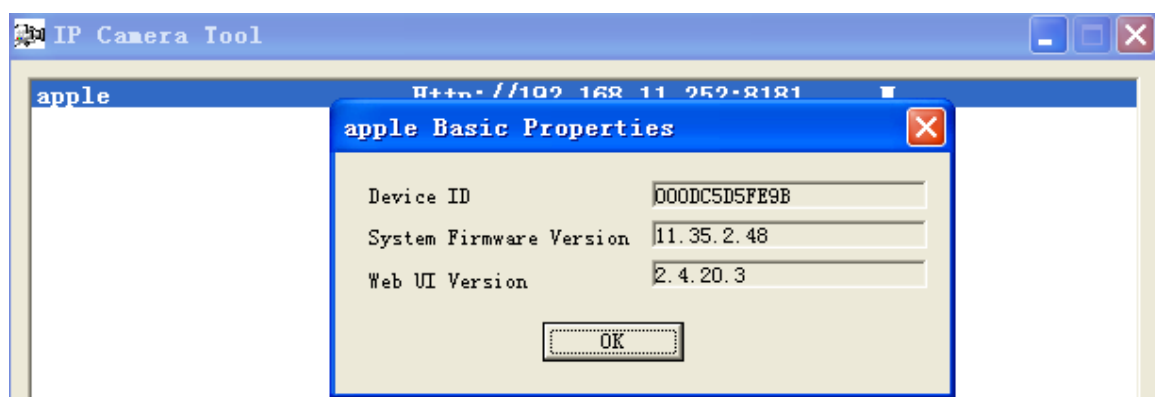

Figure 3.3

3.2 Alias Settings

Default alias is Anonymous. You can define a name for your camera here such as apple. Click **Submit** to save your changes. The alias name supports special characters.

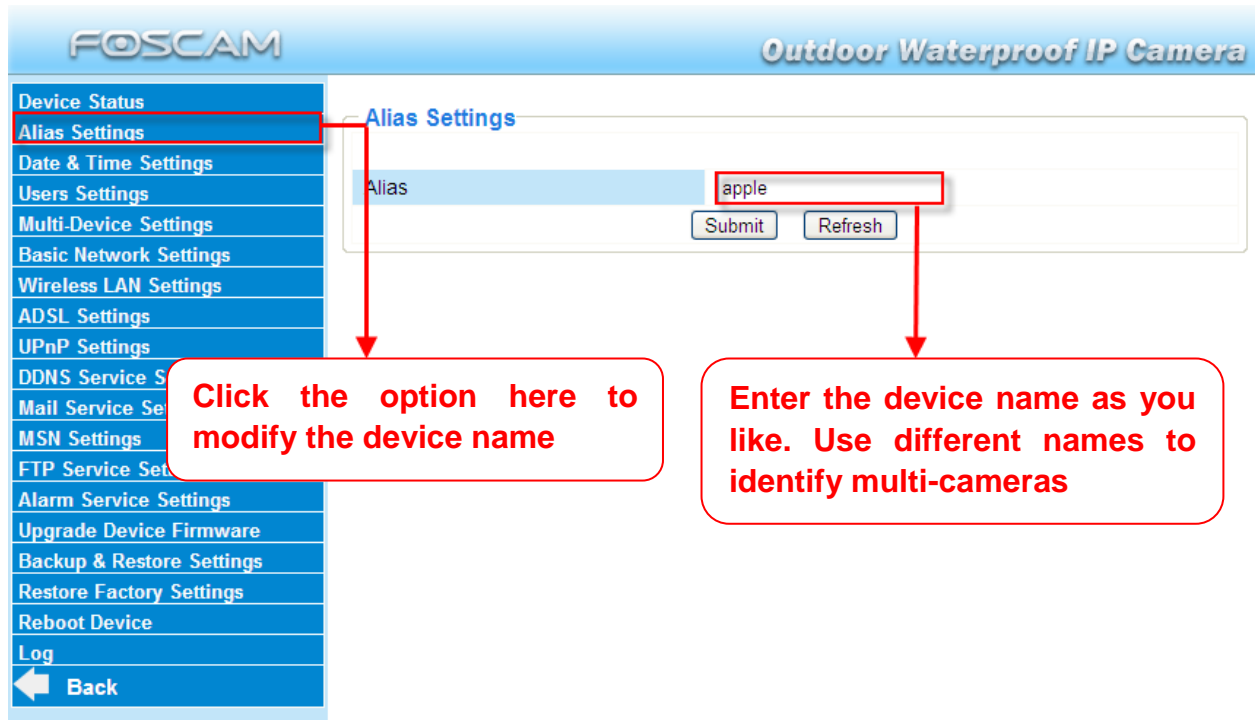

Figure 3.4

3.3 Date & Time Settings

Choose the time zone of your country. You can choose **Sync with NTP Server** or **Sync with PC Time**. If your country implements the **Daylight Saving Time**, that option can also be selected.

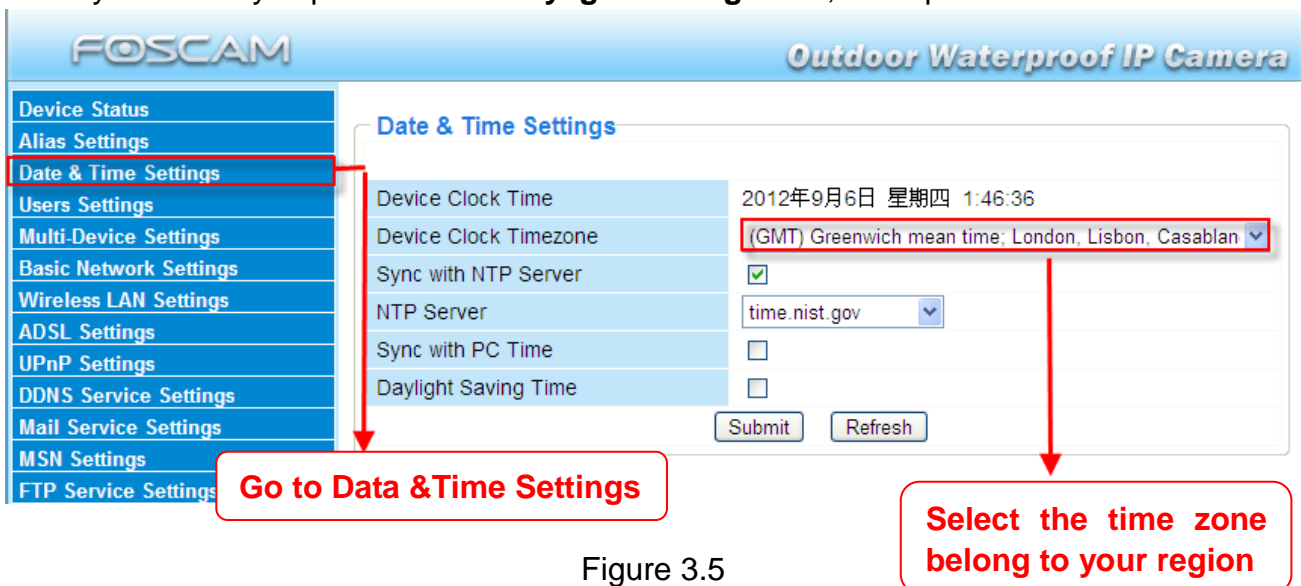

Figure 3.5

3.4 User Settings

Here you can create users and set permission levels, **visitor**, **operator** or **administrator**. Click **Submit** to save these settings. The camera will reboot.

| User | Password | Group |
|---------|----------|---------------|
| admin | | Administrator |
| user | | Operator |
| visitor | | Visitor |
| | | Visitor |
| | | Operator |
| | | Operator |
| | | Operator |
| | | Operator |

Below the table are 'Submit' and 'Refresh' buttons. A red callout box with an arrow pointing to the 'admin' row contains the text: 'You can set different permission levels, but at least one administrator'. Below this is the 'Set Alarm Record Path' section, which includes a text input field with the path 'C:\Documents and Settings\All Users\...' and a 'Browse...' button.

Figure 3.6

Here you can also set one important file locations for the camera, the **Alarm Record Path**. Simply click **Browse** and choose the path to the required folder.

The **Alarm Record Path** location is used to store automatically recorded files when the camera is activated by motion. (See set motion alarm. Figure 3.39) The default path for **Alarm Record Path** is C:\Documents and Settings\All Users\Documents.

NOTE: In Windows7 or Vista, if you cannot set the paths.:

Windows7 or Vista's security level is higher than Windows XP/2000. For "set record path" function, user should add the Device IP address to the Internet Explorer's 'Trusted sites' first. The step is: IE browser → Tool → Internet Proper → Security → Trusted sites → Sites → Add

3.5 Multi-Device Settings

If you want to view multi-surveillance screens on one window, you need to login one camera, and set it as the main device, and do Multi-Device Settings, add other cameras to the first one camera. Before you do multi-cams settings, you need to assign different port such as 81, 82, 83, 84, 85, 86, 87, 88 to the cameras if there is 8 cams installed.

The firmware within the camera can support a maximum of 9 devices monitoring all at the same time.

3.5.1 Add cameras in LAN

In Multi-Device Settings page, you can see all devices searched in LAN. The 1st Device is the default one. You can add more cameras in the list in LAN for monitoring. The camera's software supports up to 9 IP Cameras online simultaneously. Click **The 2nd Device** and click the item in the **Device List in LAN**, the Alias, Host and Http Port will be filled in the boxes below automatically. Enter the correct username and password then click **Add**. Add more cameras in the same way. After all cameras have been added, choose **Submit**.

Multi-Device Settings

| | |
|--------------------|---|
| Device List in LAN | Foscamdemo8918(192.168.11.206) Foscamdemo FI8910W(192.168.11.211) FoscamdemoFI8916W(192.168.11.208) Anonymous(192.168.11.169) |
| | <input type="button" value="Refresh"/> |
| The 1st Device | This Device |
| The 2nd Device | None |
| Alias | FoscamdemoFI8916W |
| Host | 192.168.11.208 |
| HTTP Port | 8916 |
| User | admin |
| Password | |
| | <input type="button" value="Add"/> <input type="button" value="Remove"/> |
| The 3rd Device | None |
| The 4th Device | None |
| The 5th Device | None |
| The 6th Device | None |
| The 7th Device | None |

1 Click it, alias, host and HTTP Port will be filled in the following boxes automatically

2 Enter the User name and password of the 2nd camera

3 Click Add to take effect

Figure 3.7a

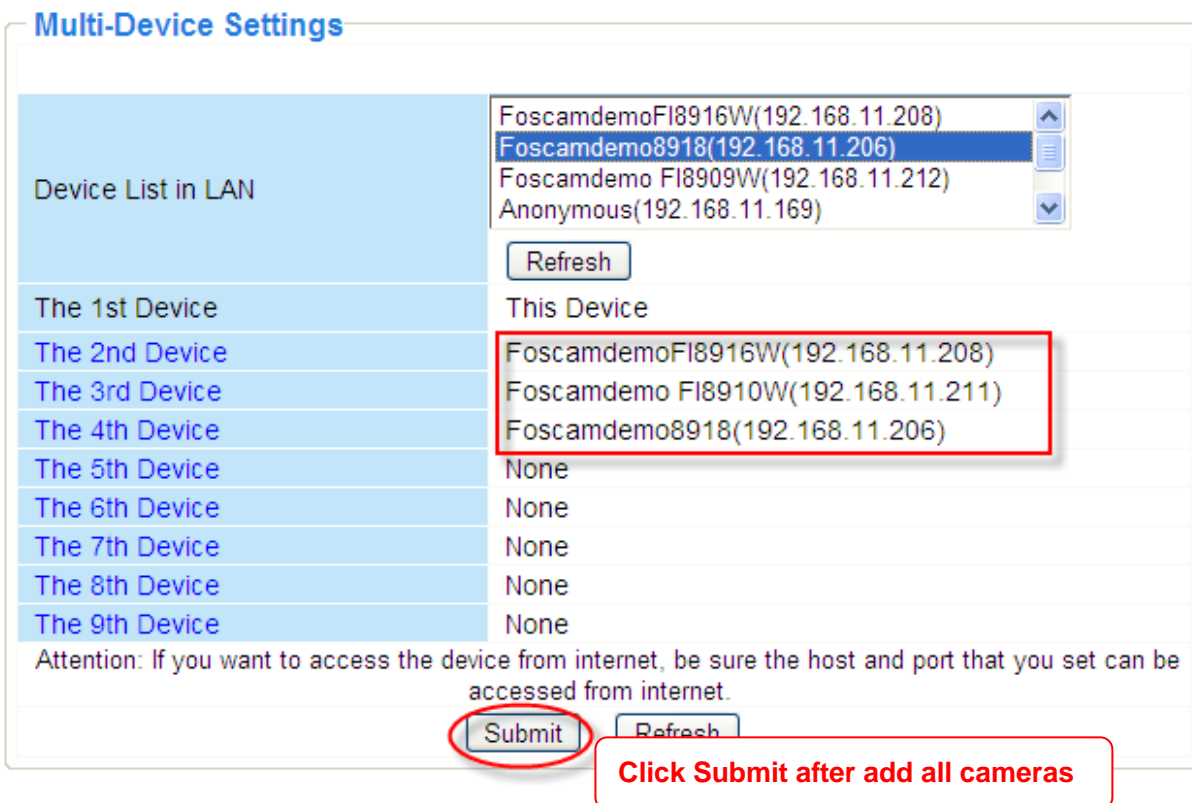

Figure 3.7b

Back to **Surveillance Windows**, and click Four Windows option, you will see four cameras you added.

Figure 3.8

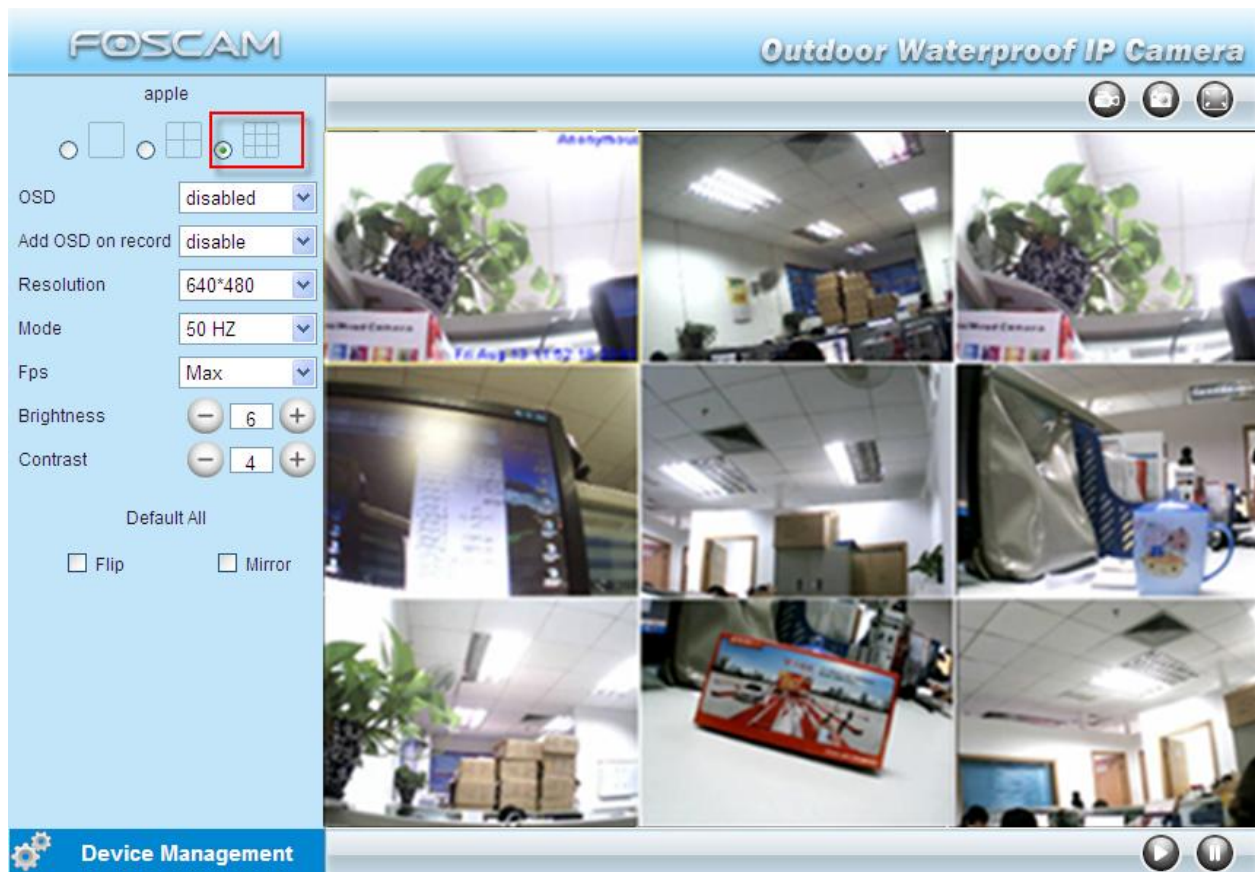

Figure 3.9

3.5.2 Add cameras in WAN

If you want to view all cameras via the internet(remote computer), you will need to add them using DDNS domain name. Firstly, make sure all of the cameras you added can be accessed through the internet. (Read **How to configure DDNS settings** in **chapter 3.10**)
Login to the first camera using a DDNS domain name and port.

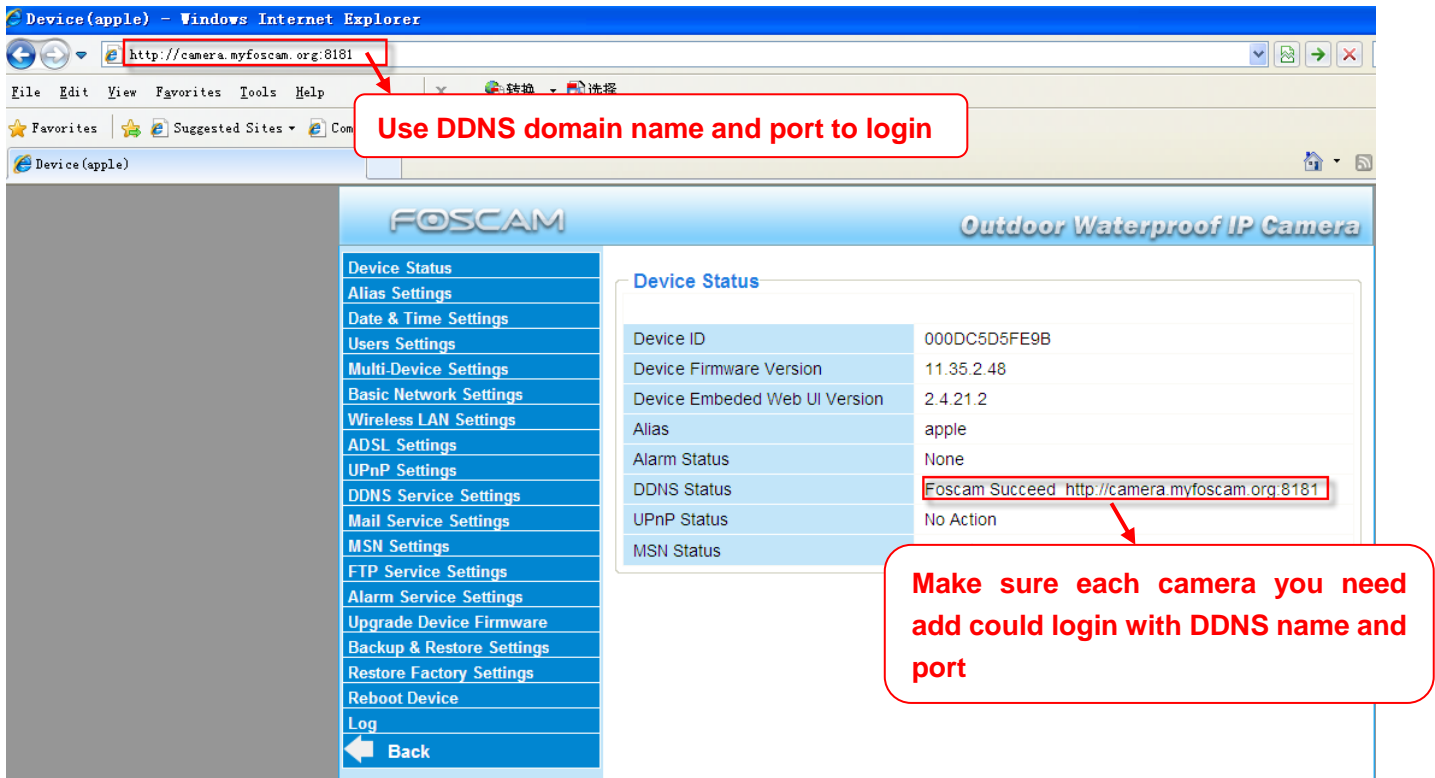

Figure 3.10

If you have several cameras, you can use the same DDNS domain name; you only need to set a different port number for each camera.

Click **Multi-Device Settings**. Choose **The 2nd Device**. Fill in the 2nd camera's name, DDNS domain name, port number. Enter user name and password and then choose Add. (Figure 3.11)

NOTE: Here the Host must be entered as the second camera's DDNS domain name, not its LAN IP.

Multi-Device Settings

| | |
|--------------------|--|
| Device List in LAN | Foscamdemo FI8909W(192.168.11.212) Foscamdemo FI8904W(192.168.11.214) Anonymous(192.168.11.169) Foscamdemo FI8910W(192.168.11.211) |
| | <input type="button" value="Refresh"/> |
| The 1st Device | This Device |
| The 2nd Device | None |
| | Alias <input type="text" value="sarah"/> |
| | Host <input type="text" value="ipcam.dyndns.org"/> |
| | HTTP Port <input type="text" value="8090"/> |
| | User <input type="text" value="admin"/> |
| | Password <input type="password" value="..."/> |
| | <input type="button" value="Add"/> <input type="button" value="Remove"/> |
| The 3rd Device | None |
| The 4th Device | None |
| The 5th Device | None |
| The 6th Device | None |
| The 7th Device | None |

Figure 3.11

- 1----- The 2nd camera's name
- 2----- Fill in the 2nd camera's DDNS host not LAN IP
- 3 ---- Enter the 2nd camera's user name and password
- 4---- Click Add button and to take effect

Add the other cameras in the same way. Click **Submit** to save.

Multi-Device Settings

| | |
|--------------------|--|
| Device List in LAN | FoscamdemoFI8916W(192.168.11.208) Anonymous(192.168.11.169) Foscamdemo8918(192.168.11.206) Foscamdemo FI8904W(192.168.11.214) |
| | Refresh |
| The 1st Device | This Device |
| The 2nd Device | sarah(ipcam.dyndns.org) |
| The 3rd Device | apple(ipcam.myfoscam.org) |
| The 4th Device | linia(test1.myfoscam.org) |
| The 5th Device | None |
| The 6th Device | None |
| The 7th Device | None |
| The 8th Device | None |
| The 9th Device | None |

Attention: If you want to access the device from internet, be sure the host and port that you set can be accessed from internet.

Submit Refresh

Click submit after finishing all settings

Figure 3.12

Return to video window. You will see all of the cameras accessible through the internet. When you are away from home, you can use the first camera's DDNS domain name and port to view all the cameras via internet.

- Control buttons: a red circle highlights a button with a green dot, and other buttons for grid, zoom, and refresh.
- OSD: disabled
- Add OSD on record: enable
- Resolution: 640*480
- Mode: 50 HZ
- Fps: Max
- Brightness: 6
- Contrast: 3
- Default All: Flip and Mirror checkboxes.

 The main area displays four camera feeds in a 2x2 grid, showing an office interior with desks, shelves, and boxes. At the bottom, there is a 'Device Management' button and playback controls.

Figure 3.13

3.6 Basic Network Settings

If you want to set a static IP for the camera, select **Basic Network Settings**. Keep the camera in the same subnet of your router or computer.

Figure 3.14

Changing settings here is the same as using the IP Camera Tool. (Figure 3.17/3.18)

It is recommended that you use the subnet mask, gateway and DNS server from your locally attached PC. If you don't know the subnet mask, gateway and DNS server, you can check your computer's local area connection as follows:

Control Panel → **Network Connections** → **Local Area Connections** → Choose **Support** → **Details**.

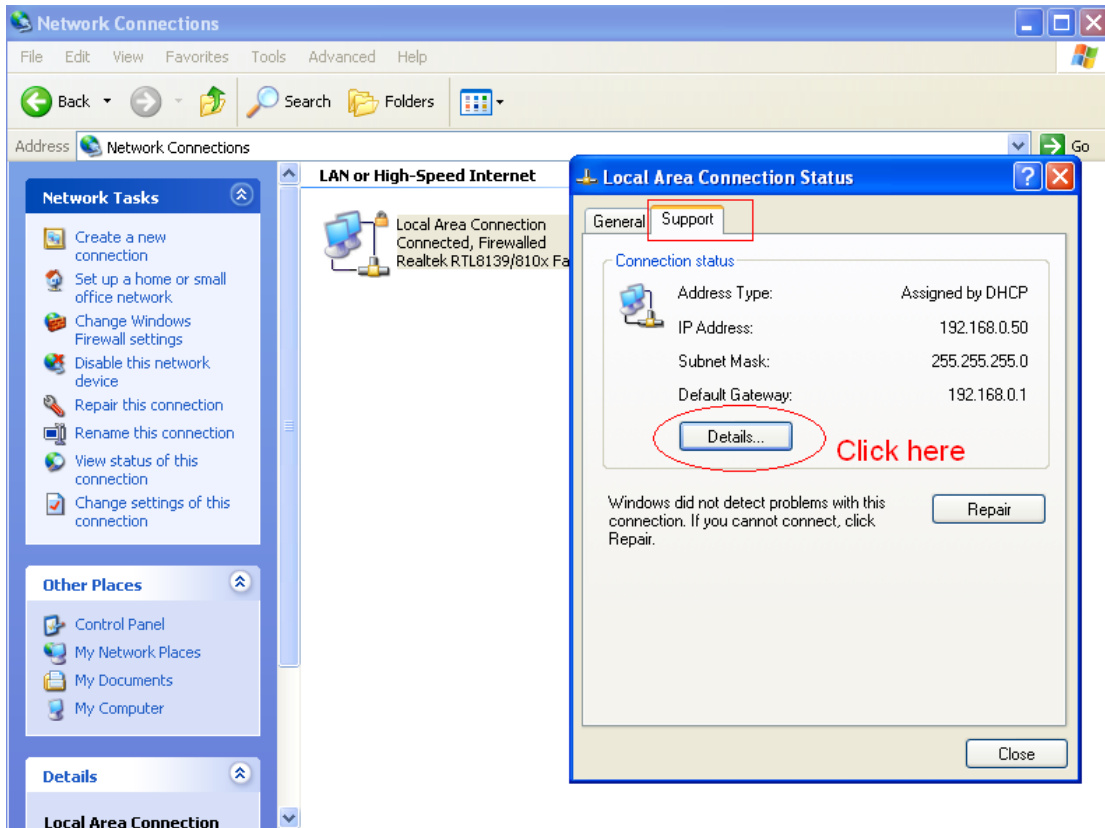

Figure 3.15

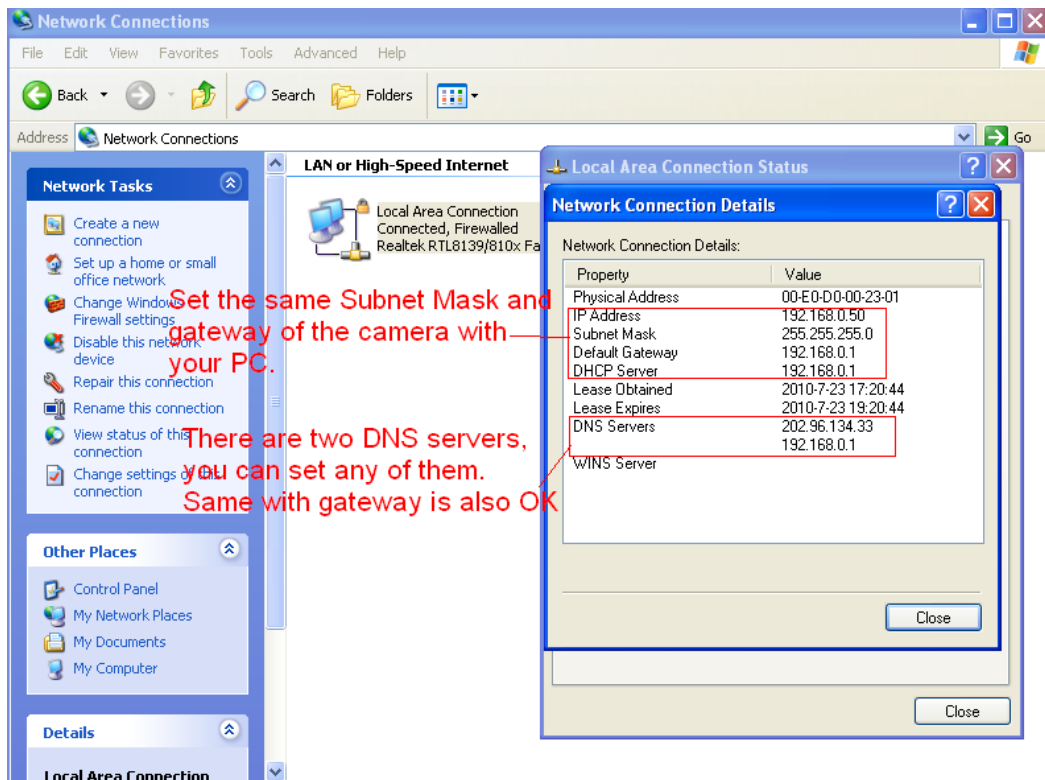

Figure 3.16

If you don't know the DNS server, you can use the same settings as the Default Gateway.

Another way to change the camera's LAN IP and HTTP Port no.

Open the IP Camera Tool, select the camera you want to change the port no, right click on the IP address link, and goes to Option "Network Configuration", it pops up another dialogue showed as the following screen

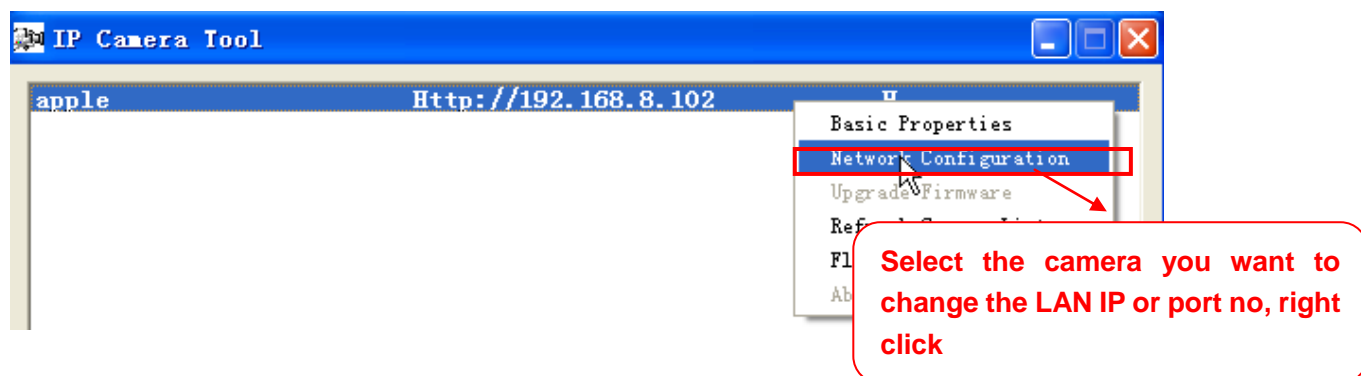

Figure 3.17

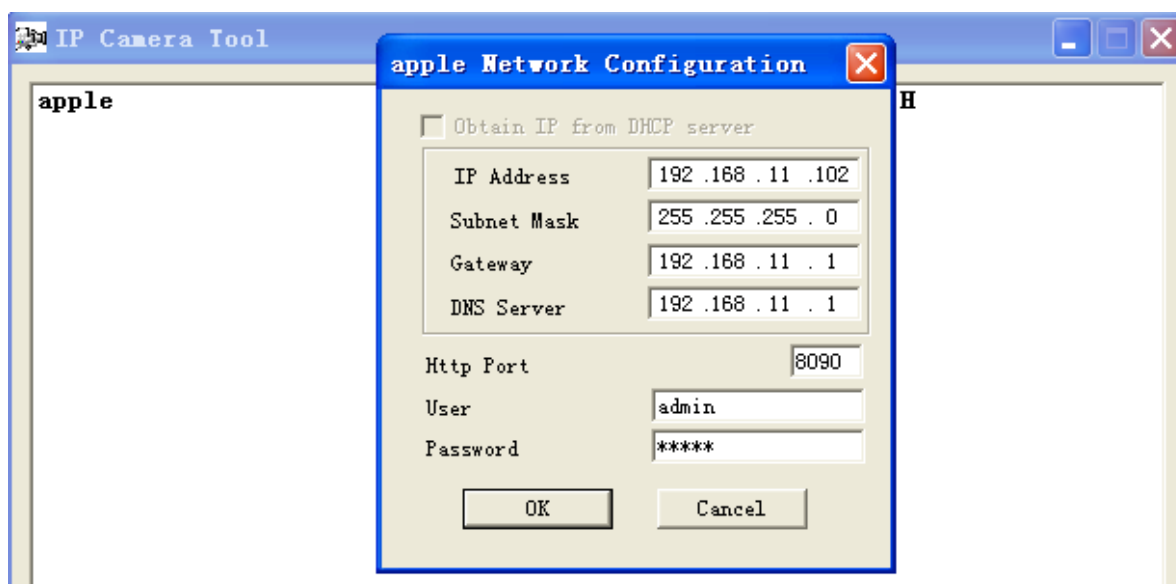

Figure 3.18

IP Address: Fill in the IP address assigned and make sure it is in the same subnet as your computer or router. (I.e. the first three sections are the same)

Subnet Mask: The default subnet mask of the equipment in our LAN is: 255.255.255.0. You can find the subnet mask in the basic information of your router or the locally-attached of your PC.

Gateway: Make sure it is in the same subnet with PC's IP address. The gateway is your router's LAN IP.

DNS Server: IP address of your ISP network provider. You can find the DNS server in your router or check the locally-attached address of your computer. Your PC contains your PC's IP address, gateway and DNS server. Normally, there are two DNS servers. Here you can also set the DNS server the same with gateway.

Http Port: The default Lan port is 80.You can set another port number, such as port 8005, 8100.etc.

User&Password: Default administrator user name is admin with no password.

**NOTE:**

If the prompt “Subnet doesn’t match, dbclick to change!” appears, please enable DHCP set camera’s IP address and gateway once again.

3.7 Wireless Settings

Wireless Lan Settings support three modes: Infra(Do wireless lan settings manually) and WPS (Wi-Fi Protected Set-up) and Ahoc..

If your router does not support WPS function,please go to chapter 3.7.1 and make wireless connection settings manually.

If your router supports WPS function, please go to chapter 3.7.2 and make wireless connection settings quickly.

If there is no wireless router, please go to chapter 3.7.3 and Connect the IPCAM directly to a host in a peer_to_peer environment.

3.7.1 Infrastructure Mode

Step 01) Please choose “**Device Management**” and goes to the option **Wireless LAN Settings** , click “**Wireless LAN Settings**”. Then enable “**Using Wireless LAN**”.

Click the Scan button and the camera will detect all WIFI devices around the area. It should also display your router in the list. (Figure 3.19)

Wireless LAN Settings

| | |
|--|---|
| Wireless Network List | lucy[14e6e462d576] infra dlink[f07d685630dc] infra test1[54e6fc35f13a] infra WEP cisco[00259cb1df9a] infra WEP |
| Using Wireless LAN | <input checked="" type="checkbox"/> |
| SSID | <input type="text"/> |
| Network Type | Infra |
| Encryption | None |
| <input type="button" value="Submit"/> <input type="button" value="Refresh"/> | |

Scan → Click Scan Button to search WIFI device

Figure 3.19

Step 02) Click the SSID of your router in the list, the corresponding information (SSID & Encryption) will be filled in the following boxes automatically.

You will only need to fill in the share key. Make sure that SSID, Encryption and share key you filled in for the camera are exactly the same for your router.

Wireless LAN Settings

| | |
|--|--|
| Wireless Network List | lucy[14e6e462d576] infra dlink[f07d685630dc] infra test1[54e6fc35f13a] infra WEP cisco[00259cb1df9a] infra WEP |
| Using Wireless LAN | <input checked="" type="checkbox"/> |
| SSID | cisco |
| Network Type | Infra |
| Encryption | WPA2 Personal (AES) |
| Share Key | ●●●●●●●● |
| <input type="button" value="Submit"/> <input type="button" value="Refresh"/> | |

Click the SSID of router and SSID, Encryption will be filled in the following box automatically

Enter the same share key with your router

Figure 3.20

Step 03) Please click on the **Submit** button after all settings have been entered, the camera will reboot. After the camera has completed the reboot process, wait 10 seconds and disconnect the network cable.

The LAN IP address will disappear on the window of IP Camera Tool when the camera gets restarted. Just wait for around 1 minute, the camera will get wireless connection, and the LAN IP

of the camera will be showed again on the window of the IP Cam Tool. You have done wireless connection of the camera successfully. If the camera has a dynamic IP, after the wireless settings, the IP will be changed.

Note If fail to make WiFi connection, please refer to seller or us for help.

3.7.2 WPS (Wi-Fi Protected Set-up)

Step 01) Press and hold the RESET button for **four seconds**. .

Reset Button

Step 02) Press the WPS button on your router **within 60 seconds**. The WPS button is usually on the back or side of your router. On some routers, you may need to log in to the web interface and click on an on-screen button to activate the WPS feature. If you are not sure where the WPS buttons is on your router, please refer to your router's User Manual.

The camera will automatically create a secure wireless connection to your router. If you have plugged in the network cable, please plug it out. While connecting, the green network light on RJ45 will blink and the wireless settings will take effect. The IP Camera Tool will search the camera's LAN IP. Make sure the PC and the camera share the same subnet.

Note

1 During the WPS Settings, you must press the Reset button only for four seconds, or else, the camera may be reset back to factory default settings if you press and hold on the reset button above 10 seconds.

2 The security mode of router cannot be WEP, or else the WPS settings may be failed.

3.7.3 Adhoc Mode

Under this mode, the IPCAM will directly connect to a host in a peer_to_peer environment.

Make sure the PC has plugged in the wireless network card.

Step 01) Enable wireless and choose Adhoc mode.

Fill in a SSID to identify the IPCAM and then set the security mode, you can choose none or others. Click Apply.

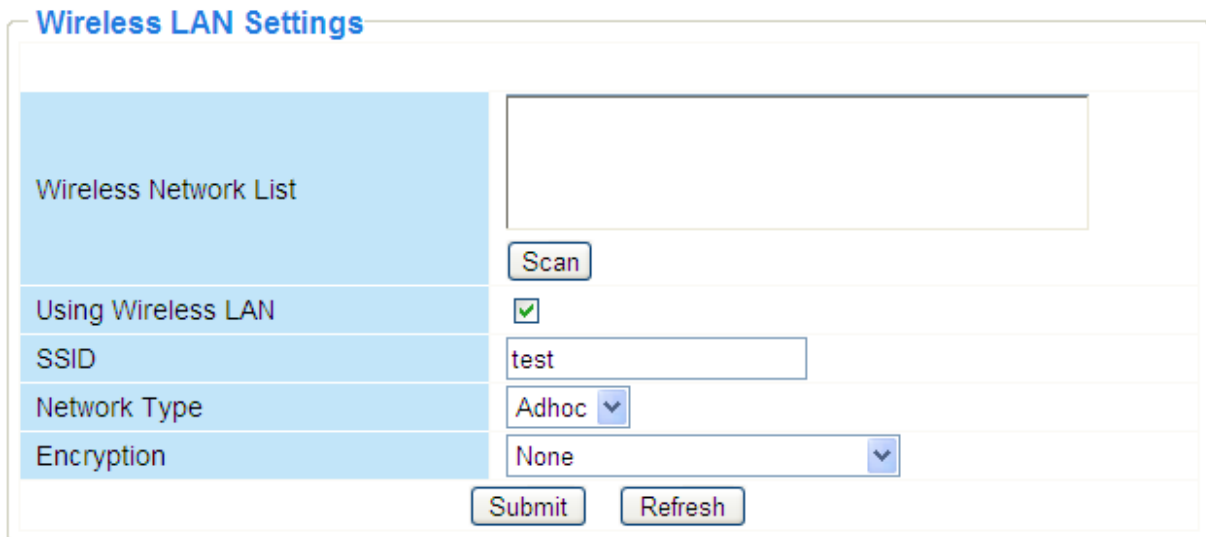

Figure 3.21

Step 02) Plug out the network cable and the camera will restart..

Open the wireless network card of PC and search the wireless network around the area. You can find the SSID you filled for the camera (Figure 3.21).

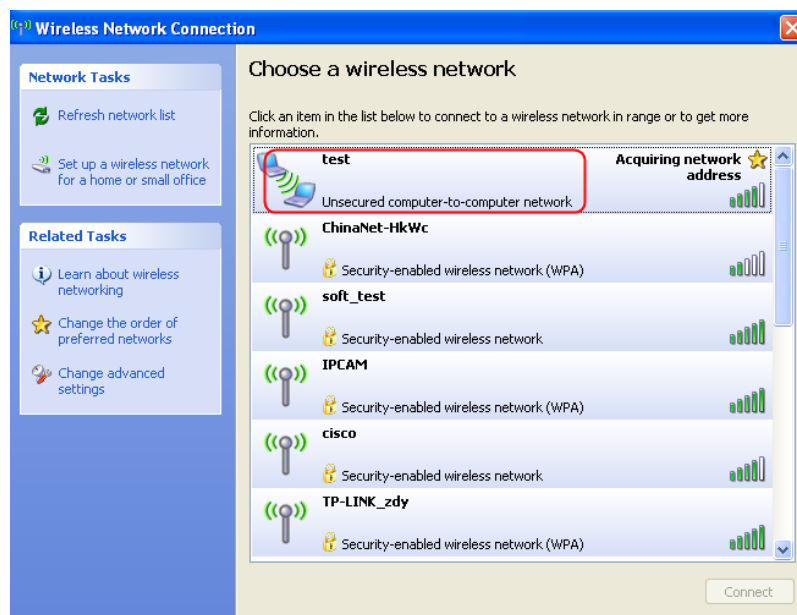

Figure 3.22

Step 03) Disabled the wired connection of the PC. Select the SSID you filled at Figure3.21 for

your camera and enter the same key with your camera. Make sure PC and Camera share the same subnet.

Open the IP Camera Tool, you can search the camera LAN IP again.

3.8 ADSL

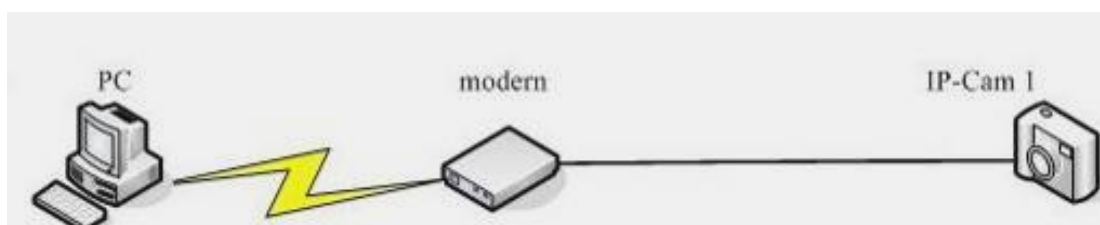

Figure 3.23

If you are connecting the camera directly to a ADSL modem, you can do ADSL settings with your ADSL account & password provided by the ISP, then make the camera connected to the network.

Figure 3.24

3.9 UPnP Settings

Choose **Using UPnP to MAP Port** and then click **Submit**.

Figure 3.25

The default UPnP status is closed. You can select the checkbox and open UPnP, then the camera's software will be configured for port forwarding. Back to the "Device Status" panel, you can see the UPnP status:

| | |
|--------------------------------|--------------|
| Device ID | 000DC5D69FA1 |
| Device Firmware Version | 11.35.2.48 |
| Device Embedded Web UI Version | 2.4.20.3 |
| Alias | test |
| Alarm Status | None |
| DDNS Status | No Action |
| UPnP Status | UPnP Succeed |
| MSN Status | No Action |

There may be issues with your routers security settings, and sometimes may error. We recommend you configure port forwarding manually on your router (Figure 3.30).

3.10 DDNS Service Settings

FOSCAM camera has embedded a unique DDNS domain name when producing, and you can directly use the domain name, you can also use the third party domain name.

FOSCAM domain name

Here take camera.myfoscam.org for example. Go to option of **DDNS Service Settings** on the administrator panel, you can see the domain name.

Figure 3.26

Now you can use [http:// Domain name + HTTP Port](http://Domain name + HTTP Port) to access the camera via internet.

Take hostname camera.myfoscam.org and **HTTP Port no. 88** for example, the accessing link of the camera via internet would be [http:// camera.myfoscam.org:88](http://camera.myfoscam.org:88)

Third Party Domain Name Settings

User can also use third part DDNS, such as www.no-ip.com , www.dyndns.com

Here take www.no-ip.com for example:

Step 1, Go to the website www.no-ip.com to create a free hostname

Firstly: Login on www.no-ip.com and click No-IP Free to register.

Figure 3:27

Please register an account step by step according to instructions on www.no-ip.com

After registration, please login your email which used to register. You will receive an email from website, please click the link to activate your ACCOUNT as indicated in email.

Secondly: Login the link with the registered username and password to create your domain name.

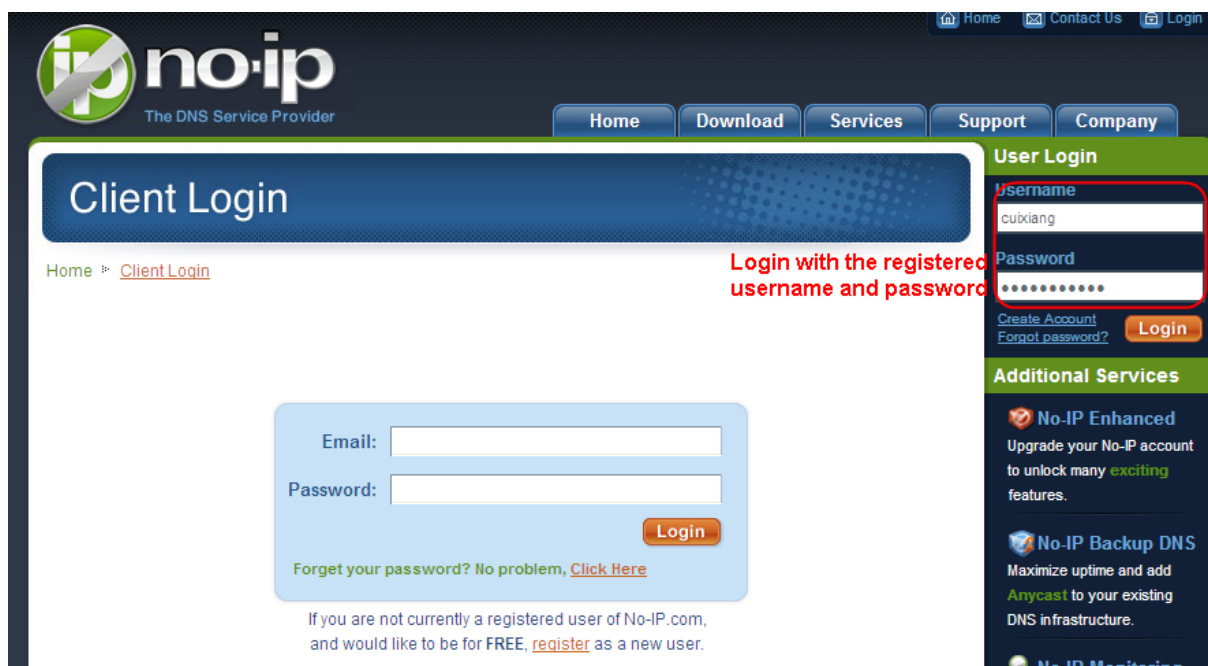

Figure 3.28

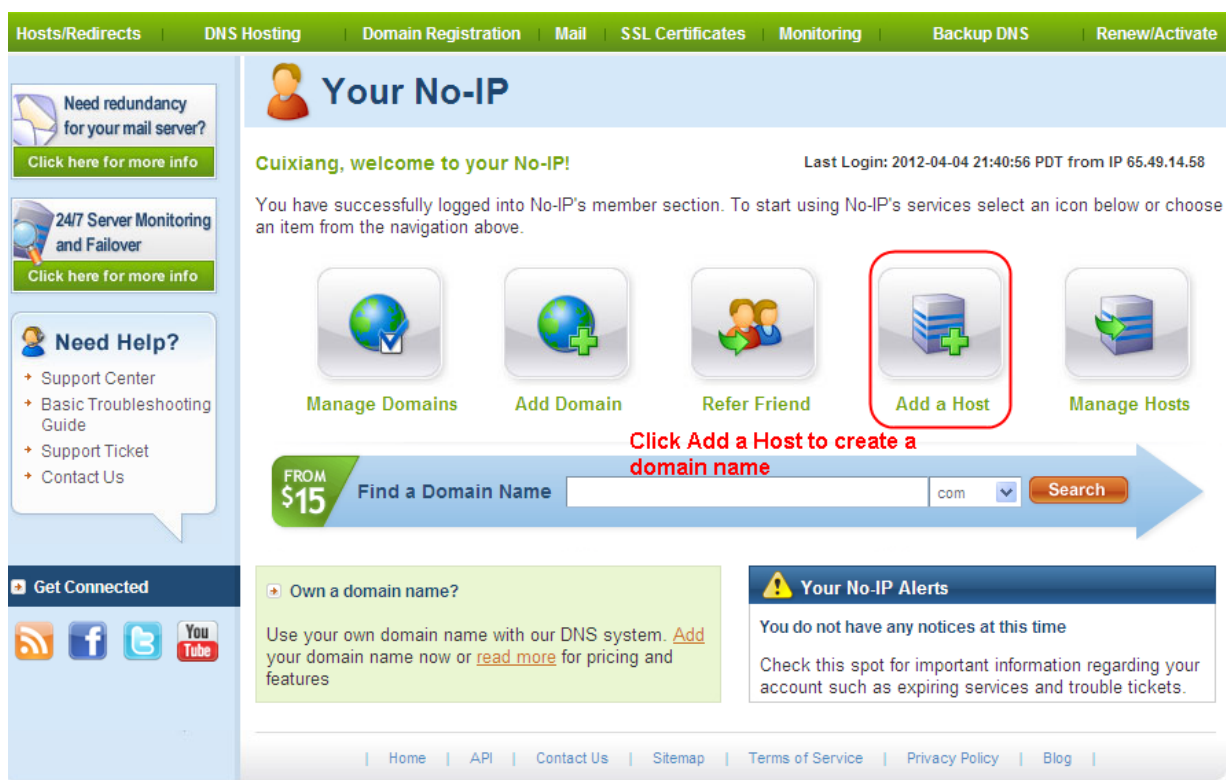

Figure 3.29

Please create the domain name step by step according to instructions on www.no-ip.com

Step 2, DO DDNS Service Settings within the Camera

Please set **DDNS Service Settings** within the camera by **hostname**, a **user name** and **password** you've got from www.no-ip.com

Take hostname ycxqwp.no-ip.info, user name foscam, password foscam2012 for example.

Firstly, goes to option of **DDNS Service Settings** on the administrator panel.

Secondly, select No-Ip as a server in the **Third Party DDNS**..

Thirdly, fill foscam as DDNS user, fill password foscam2012 as DDNS password, fill ycxqwp.no-ip.info as DDNS domain and server URL, Then click save to make effect. The camera will restart and to take the DDNS settings effective.

Fourthly, after the restart, login the camera, and go to option of **Device Status** on the administrator panel, and check if the DDNS status is successful.

If failed, please double check if you have input the correct hostname, user name, and password, and try to redo the settings.

Note

If you have set Third Party DDNS successfully ,the Foscam Domain Name will be invalid. The Third Party DDNS and the Foscam Domain Name cannot work at the same time, the last time you configured will take effect.

② Do port forwarding within the router

Example: The camera's LAN IP address is http://192.168.1.35:88 ,

Firstly, login the router, goes to the menu of **Port Forwarding** or **Port Trigger** (or named **Virtue Server** on some brands of router). **Take Linksys brand router as an example, Login the router, and goes to Applications & Gaming->Single Port Forwarding.**

Secondly, Create a new column by LAN IP address & HTTP Port No. of the camera within the router showed as below.

LINKSYS[®] by Cisco
 Firmware Version: v1.0.01
 Wireless-N Home Router WRT120N

Applications & Gaming

Setup Wireless Security Access Restrictions Applications & Gaming Administration Status

Single Port Forwarding Port Range Forwarding Port Range Triggering DMZ QoS

Single Port Forwarding

Application Name

None

None

None

None

camera

Assign a name as you like here

| External Port | Internal Port | Protocol | To IP Address | Enabled |
|---------------|---------------|----------|----------------|-------------------------------------|
| --- | --- | --- | 192.168.1. [] | <input type="checkbox"/> |
| --- | --- | --- | 192.168.1. [] | <input type="checkbox"/> |
| --- | --- | --- | 192.168.1. [] | <input type="checkbox"/> |
| --- | --- | --- | 192.168.1. [] | <input type="checkbox"/> |
| 88 | 88 | Both | 192.168.1. 35 | <input checked="" type="checkbox"/> |
| | | Both | 192.168.1. [] | <input type="checkbox"/> |
| | | Both | 192.168.1. [] | <input type="checkbox"/> |
| | | Both | 192.168.1. [] | <input type="checkbox"/> |
| | | Both | 192.168.1. [] | <input type="checkbox"/> |

Help...

Fill the LAN IP of the camera here, just input the last section 35.

Figure 3.30

③ Use domain name to access the camera via internet

After the port forwarding is finished, you can use **the domain name+ http no.** to access the camera via internet. Take hostname **ycxgwp.no-ip.info** and **http no. 88** for example, the accessing link of the camera via internet would be [http:// ycxgwp.no-ip.info:88](http://ycxgwp.no-ip.info:88)

3.11 Mail Service Settings

If you want the camera to send emails when motion has been detected, **Mail Service Settings** will need to be configured.

FOSCAM Outdoor Waterproof IP Camera

Device Status
Alias Settings
Date & Time Settings
Users Settings
Multi-Device Settings
Basic Network Settings
Wireless LAN Settings
ADSL Settings
UPnP Settings
DDNS Service Settings
Mail Service Settings
MSN Settings
FTP Service Settings
Alarm Service Settings
Upgrade Device Firmware
Backup & Restore Settings
Restore Factory Settings
Reboot Device
Log
Back

Mail Service Settings

| | |
|--|-------------------------------------|
| Sender | cuiyao93@gmail.com |
| Receiver 1 | yaoyao@163.com |
| Receiver 2 | |
| Receiver 3 | |
| Receiver 4 | |
| SMTP Server | smtp.gmail.com |
| SMTP Port | 25 |
| Transport Layer Security | STARTTLS |
| Gmail only supports TLS at port 465 and supports STARTTLS at port 25/587. | |
| Need Authentication | <input checked="" type="checkbox"/> |
| SMTP User | cuiyao93@gmail.com |
| SMTP Password | •••••••• |
| <input type="button" value="Test"/> Please set first, and then test. | |
| Report Internet IP by Mail | <input checked="" type="checkbox"/> |
| <input type="button" value="Submit"/> <input type="button" value="Refresh"/> | |

Figure 3.31

1----- Sender Mailbox for sender must support SMTP

2----- Receiver Mailbox for receiver need not support SMTP,you can set 4 receivers

3----- SMTP Server/ Port Enter SMTP server for sender. **SMTP port** is usually set as 25. Some SMTP servers have their own port, such as 587 or 465 and Transport Layer Security usually is None. If you use Gmail, Transport Layer Security must be set to TLS or STARTTLS and SMTP Port must be set to 465 or 25 or 587, which port you choose should be decided by which Transport Layer Security you select.

4----- SMTP user ID account of the sender email address

5----Submit Click Submit to take effect

6----Test Click **Test** to see if SMTP has been successfully configured.

NOTE: Click **Submit** first before choosing **Test**.

Click **Test** to see if SMTP has been successfully configured.

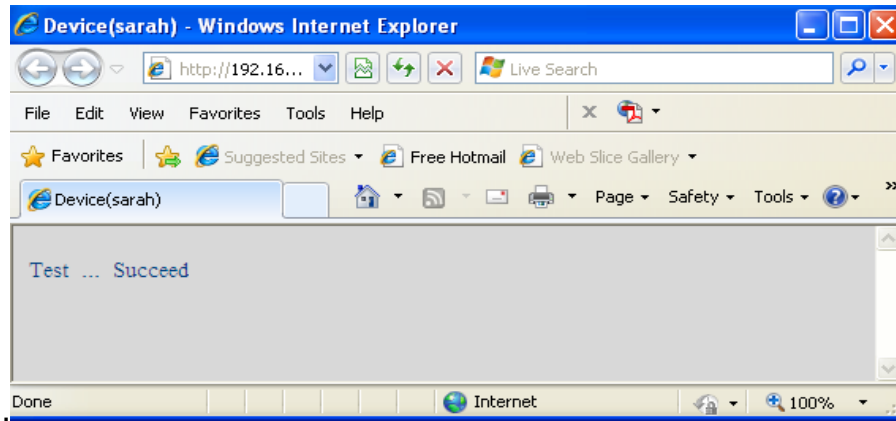

Figure 3.32

If the test fails with one of the following errors after clicking **Test**, **verify** that the information you entered is correct and again select **Test** .

- 1) Cannot connect to the server
- 2) Network Error. Please try later
- 3) Server Error
- 4) Incorrect user or password
- 5) The sender is denied by the server. Maybe the server need to authenticate the user, please check it and try again
- 6) The receiver is denied by the server. Maybe because of the anti-spam privacy of the server
- 7) The message is denied by the server. Maybe because of the anti-spam privacy of the server
- 8) The server does not support the authentication mode used by the device

Report Internet IP by Mail—If selected, you will receive emails which contains internet IP information such as When the camera is powered or the Internet IP has changed. (For example: IPCAM's urls is <http://119.123.207.96:8068>). Make sure the port is mapped to the router correctly.

3.12 MSN Setting

If you want the camera send its current internet IP address to you or your friends, please set MSN settings.

Acquire an MSN ID for the IPCAM first, then follow the instructions as per Figure 3.33.

FOSCAM Outdoor Waterproof IP Camera

MSN Settings

User: fosc31@hotmail.com

Password:

MSN Friends List:

- fosc13@hotmail.com
- sanshao27@hotmail.com
-
-
-
-
-
-
-
-

Submit Refresh

Fill in the user and password of the MSN ID you applied for your camera

MSN ID in this list can chat with the camera

Figure 3.33

Click Submit and go to the “Device Status” screen and verify the MSN settings are succeed.

FOSCAM Outdoor Waterproof IP Camera

Device Status

| | |
|--------------------------------|--|
| Device ID | 000DC5D5FE9B |
| Device Firmware Version | 11.35.2.48 |
| Device Embedded Web UI Version | 2.4.20.3 |
| Alias | apple |
| Alarm Status | None |
| DDNS Status | Foscam Succeed http://camera.myfoscam.org:8181 |
| UPnP Status | No Action |
| MSN Status | succeed |

Figure 3.34

When the MSN ID in the Friends list login the MAN, he can chat with camera. For example:

Foscam13(this account contained in the Friends list) log in MSN, and double click the camera's account (foscam31), then enter "url?", the camera will send it's current IP address to you.

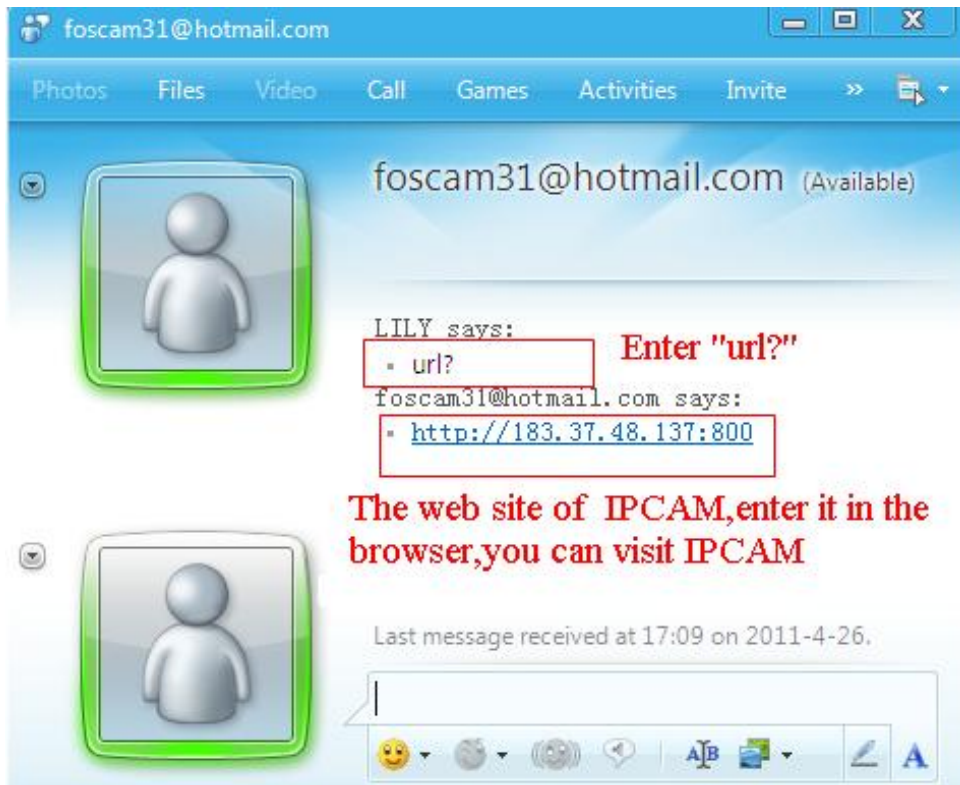

Figure 3.35

Note: Create a new MSN account for the camera, do not use the same MSN account as you would like to chat with your friends. When the camera login uses the MSN account, this account cannot be used for anything else when the camera works.

3.13 FTP Service Settings

If you want to upload images to your FTP server, you can set **FTP Service Settings**.

FTP Service Settings

| | |
|--|--|
| FTP Server | 192.168.0.50 |
| FTP Port | 21 |
| FTP User | sarah |
| FTP Password | •••• |
| FTP Upload Folder | / |
| FTP Mode | PORT ▾ |
| | <input type="button" value="Test"/> Please set first, and then test. |
| Upload Image Now | <input checked="" type="checkbox"/> |
| Upload Interval (Seconds) | 30 |
| Enable Set Filename | <input checked="" type="checkbox"/> |
| Filename | sarah |
| <input type="button" value="Submit"/> <input type="button" value="Refresh"/> | |

Figure 3.36

FTP Service Settings

| | |
|--|--|
| FTP Server | ftp.mgenseal.com |
| FTP Port | 21 |
| FTP User | deotest@mgenseal.com |
| FTP Password | •••• |
| FTP Upload Folder | / |
| FTP Mode | PORT ▾ |
| | <input type="button" value="Test"/> Please set first, and then test. |
| Upload Image Now | <input checked="" type="checkbox"/> |
| Upload Interval (Seconds) | 30 |
| Enable Set Filename | <input checked="" type="checkbox"/> |
| Filename | sarah |
| <input type="button" value="Submit"/> <input type="button" value="Refresh"/> | |

Figure 3.37

FTP server: If your FTP server is located on the LAN, you can set as Figure 3.36.

If you have an FTP server which you can access on the internet, you can set as Figure 3.37.

FTP Port: Usually the port is 21.

FTP Upload Folder: Make sure that the folder you plan to store images exists as the camera can't create the folder itself. Also, the folder must be read/writable.

FTP Mode: The camera supports standard (POST) mode and passive (PASV) mode

Upload Image Now: This option will upload images continuously when you enable the checkbox

Enable Set Filename: When you enable this option the uploaded image will be named according to the filename you enter. The next image will overwrite the filename of the previous image. Hence there will only be one image, the last uploaded.

Filename: See the above option.

Note: You cannot change the name of the alarm image.

Upload Interval refers to the time between the current image and the next image being uploaded.

Click **Submit** to save these settings. Click **Test**, the following screen displays if successful.

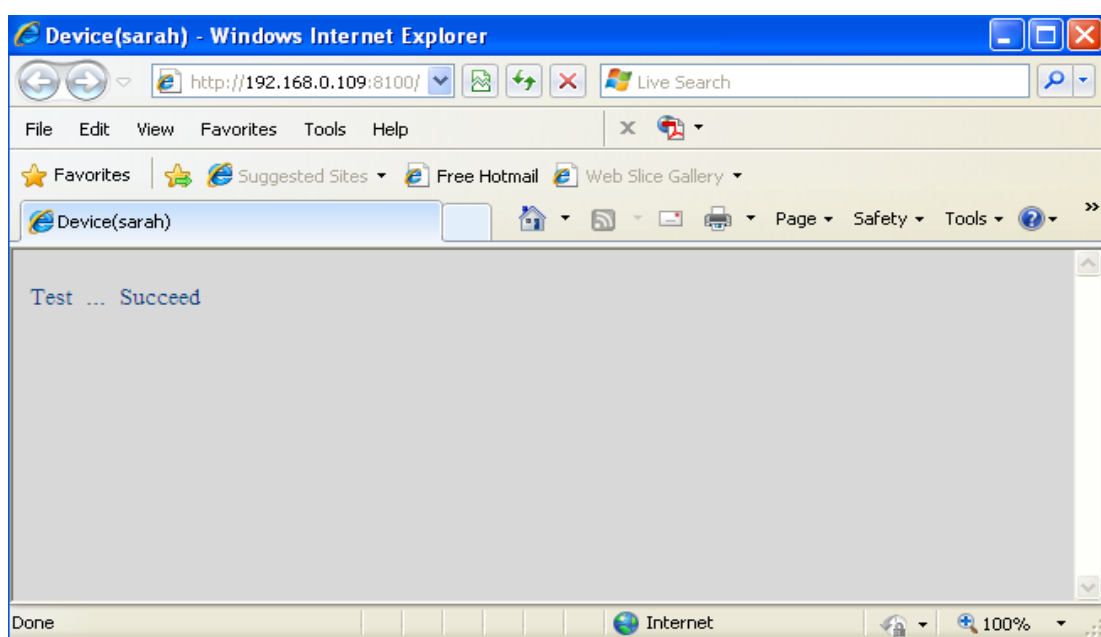

Figure 3.38

The following errors may occur:

- 1) Can not connect to the server. Check if the FTP Server is correct.
- 2) Network Error. Please try later.
- 3) Server Error.
- 4) Incorrect user or password. Check the username and password.
- 5) Cannot access the folder. Verify the folder exists and your account is authorized
- 6) Error in PASV mode. Verify the server supports PASV mode.
- 7) Error in PORT mode. PASV mode should be selected if the device is behind a NAT.
- 8) Cannot upload file. Verify your account is authorized

If an error occurs check the parameters you entered are correct. The filename format of the image is similar to 00606E8C1930(sarah)_0_20100728114350_25.jpg

Check if your FTP server supports this file name format.

3.14 Alarm Service Settings

IP Camera supports **Motion Detection Alarmed**, when the motion has been detected, it will send email alerts or upload images or record.

Alarm Service Settings

| | | |
|------------------------------|-------------------------------------|--|
| Motion Detection Alarmed | <input checked="" type="checkbox"/> | 1 |
| Motion Detection Sensitivity | 10 | 2 Sensitivity: 1-10,10=the highest sensitivity |
| Motion Compensation | <input checked="" type="checkbox"/> | 3 |
| Send Mail on Alarm | <input type="checkbox"/> | |
| Upload Image on Alarm | <input type="checkbox"/> | |
| Scheduler | <input type="checkbox"/> | |
| Beep on Alarm | <input checked="" type="checkbox"/> | |
| Record on Alarm | <input checked="" type="checkbox"/> | |
| Alarm Record Filepop | <input checked="" type="checkbox"/> | |

Figure 3.39

- 1---- If you want to set Motion Detection Alarmed ,select the checkbox
- 2---- The larger the number, the higher the motion sensitivity will be
- 3---- Select this option to reduce false alarms when light changes

If motion is detected after you enable **Motion Detection Armed**, the Alarm Status will turn to Motion Detect Alarm.

FOSCAM Outdoor Waterproof IP Camera

Device Status

| | |
|--------------------------------|--|
| Device ID | 000DC5D5FE9B |
| Device Firmware Version | 11.35.2.48 |
| Device Embedded Web UI Version | 2.4.20.3 |
| Alias | apple |
| Alarm Status | Motion Detect Alarm |
| DDNS Status | Foscam Succeed http://camera.myfoscam.org:8181 |
| UPnP Status | No Action |
| MSN Status | Succeed |

Here you can see the alarm status

Figure 3.40

There are four alarm indicators:

1) Camera will send emails when motion is activated.

If you want to receive images when motion is detected, you must set **Mail Service Settings** first.

(Figure 3.31) Then set motion alarm as follows:

Alarm Service Settings

| | |
|------------------------------|--|
| Motion Detection Alarmed | <input checked="" type="checkbox"/> |
| Motion Detection Sensitivity | 10 <input type="button" value="v"/> Sensitivity: 1-10,10=the highest sensitivity |
| Motion Compensation | <input checked="" type="checkbox"/> |
| Send Mail on Alarm | <input checked="" type="checkbox"/> |
| Upload Image on Alarm | <input type="checkbox"/> |
| Scheduler | <input type="checkbox"/> |
| Beep on Alarm | <input type="checkbox"/> |
| Record on Alarm | <input type="checkbox"/> |

Figure 3.41

2) Upload images via FTP server when motion trigger.

To upload images to an FTP server when motion is detected, you must set **FTP Service Settings**(Figure 3.36/3.37) first and then set motion alarm as pictured below

Alarm Service Settings

| | |
|------------------------------|--|
| Motion Detection Alarmed | <input checked="" type="checkbox"/> |
| Motion Detection Sensitivity | 10 <small>Sensitivity: 1-10,10=the highest sensitivity</small> |
| Motion Compensation | <input checked="" type="checkbox"/> |
| Send Mail on Alarm | <input checked="" type="checkbox"/> |
| Upload Image on Alarm | <input checked="" type="checkbox"/> |
| Upload Interval (Seconds) | 30 |
| Scheduler | <input type="checkbox"/> |
| Beep on Alarm | <input type="checkbox"/> |
| Record on Alarm | <input type="checkbox"/> |

Submit Refresh

Select this option

Set an interval for images to upload

Figure 3.42

- 3) You can hear the beep sound when the alarm has been detected.

Alarm Service Settings

| | |
|------------------------------|--|
| Motion Detection Alarmed | <input checked="" type="checkbox"/> |
| Motion Detection Sensitivity | 10 <small>Sensitivity: 1-10,10=the highest sensitivity</small> |
| Motion Compensation | <input checked="" type="checkbox"/> |
| Send Mail on Alarm | <input checked="" type="checkbox"/> |
| Upload Image on Alarm | <input checked="" type="checkbox"/> |
| Upload Interval (Seconds) | 30 |
| Scheduler | <input type="checkbox"/> |
| Beep on Alarm | <input checked="" type="checkbox"/> |
| Record on Alarm | <input type="checkbox"/> |

Submit Refresh

Select this option

Figure 3.43

- 4) The camera will record automatically for one minute after motion is detected. You can find the recording file in the folder which you set previously. (Figure 3.6)

Alarm Service Settings

| | |
|------------------------------|--|
| Motion Detection Alarmed | <input checked="" type="checkbox"/> |
| Motion Detection Sensitivity | 10 <small>Sensitivity: 1-10,10=the highest sensitivity</small> |
| Motion Compensation | <input checked="" type="checkbox"/> |
| Send Mail on Alarm | <input checked="" type="checkbox"/> |
| Upload Image on Alarm | <input checked="" type="checkbox"/> |
| Upload Interval (Seconds) | 30 |
| Scheduler | <input type="checkbox"/> |
| Beep on Alarm | <input checked="" type="checkbox"/> |
| Record on Alarm | <input checked="" type="checkbox"/> |
| Alarm Record Filepop | <input checked="" type="checkbox"/> |

Submit

Select the checkbox

When you enable motion alarm, the camera will record automatically and store the recording file to the folder you configured. This icon is used to control whether the folder opens or not.

Figure 3.4

Alarm Scheduler:

Here are two ways to set the alarm.

1) Alarm at any time when motion is detected.

Don't select **Scheduler**. Click Submit and the camera will alarm at any time when motion is detected.

Alarm Service Settings

| | |
|------------------------------|--|
| Motion Detection Alarmed | <input checked="" type="checkbox"/> |
| Motion Detection Sensitivity | 10 <small>Sensitivity: 1-10,10=the highest sensitivity</small> |
| Motion Compensation | <input checked="" type="checkbox"/> |
| Send Mail on Alarm | <input checked="" type="checkbox"/> |
| Upload Image on Alarm | <input checked="" type="checkbox"/> |
| Upload Interval (Seconds) | 30 |
| Scheduler | <input type="checkbox"/> |
| Beep on Alarm | <input checked="" type="checkbox"/> |
| Record on Alarm | <input checked="" type="checkbox"/> |
| Alarm Record Filepop | <input checked="" type="checkbox"/> |

Submit Refresh

Figure 3.45

Another Way: select Scheduler, and click "set All", you will see all time boxes turn blue as in the following picture. Click Submit and the camera will alarm at any time when motion is detected.

FOSCAM Outdoor Waterproof IP Camera

Device Status
Alias Settings
Date & Time Settings
Users Settings
Multi-Device Settings
Basic Network Settings
Wireless LAN Settings
ADSL Settings
UPnP Settings
DDNS Service Settings
Mail Service Settings
MSN Settings
FTP Service Settings
Alarm Service Settings
Upgrade Device Firmware
Backup & Restore Settings
Restore Factory Settings
Reboot Device
Log
Back

Motion Compensation
Send Mail on Alarm
Upload Image on Alarm
Upload Interval (Seconds)
Scheduler
Beep on Alarm
Record on Alarm
Alarm Record Filepop

set All clear All

| | | | | | | | | | | | | | | | | | | | | | | | | |
|-------|----|----|----|----|----|----|----|----|----|----|----|----|----|----|----|----|----|----|----|----|----|----|----|----|
| Set | 00 | 01 | 02 | 03 | 04 | 05 | 06 | 07 | 08 | 09 | 10 | 11 | 12 | 13 | 14 | 15 | 16 | 17 | 18 | 19 | 20 | 21 | 22 | 23 |
| Clear | 00 | 01 | 02 | 03 | 04 | 05 | 06 | 07 | 08 | 09 | 10 | 11 | 12 | 13 | 14 | 15 | 16 | 17 | 18 | 19 | 20 | 21 | 22 | 23 |
| Day | 0 | 1 | 2 | 3 | 4 | 5 | 6 | 7 | 8 | 9 | 10 | 11 | 12 | 13 | 14 | 15 | 16 | 17 | 18 | 19 | 20 | 21 | 22 | 23 |
| Sun | | | | | | | | | | | | | | | | | | | | | | | | |
| Mon | | | | | | | | | | | | | | | | | | | | | | | | |
| Tue | | | | | | | | | | | | | | | | | | | | | | | | |
| Wed | | | | | | | | | | | | | | | | | | | | | | | | |
| Thu | | | | | | | | | | | | | | | | | | | | | | | | |
| Fri | | | | | | | | | | | | | | | | | | | | | | | | |
| Sat | | | | | | | | | | | | | | | | | | | | | | | | |

Submit Refresh

Figure 3.46

2) Specify an alarm schedule.

If you want the camera to alarm during set times select **Scheduler** and set time range.

If you want to select one serial area, you can click any number between 00 and 23 on the first row, the corresponding column will be selected and it will turn blue. For example, click the number "06" on the first row, you can see the column turn blue. That means the camera will alarm when motion is detected between 6 and 7 o'clock every day. Click the number "06" on the second row, you can cancel the corresponding column you set. And it will turn grey.

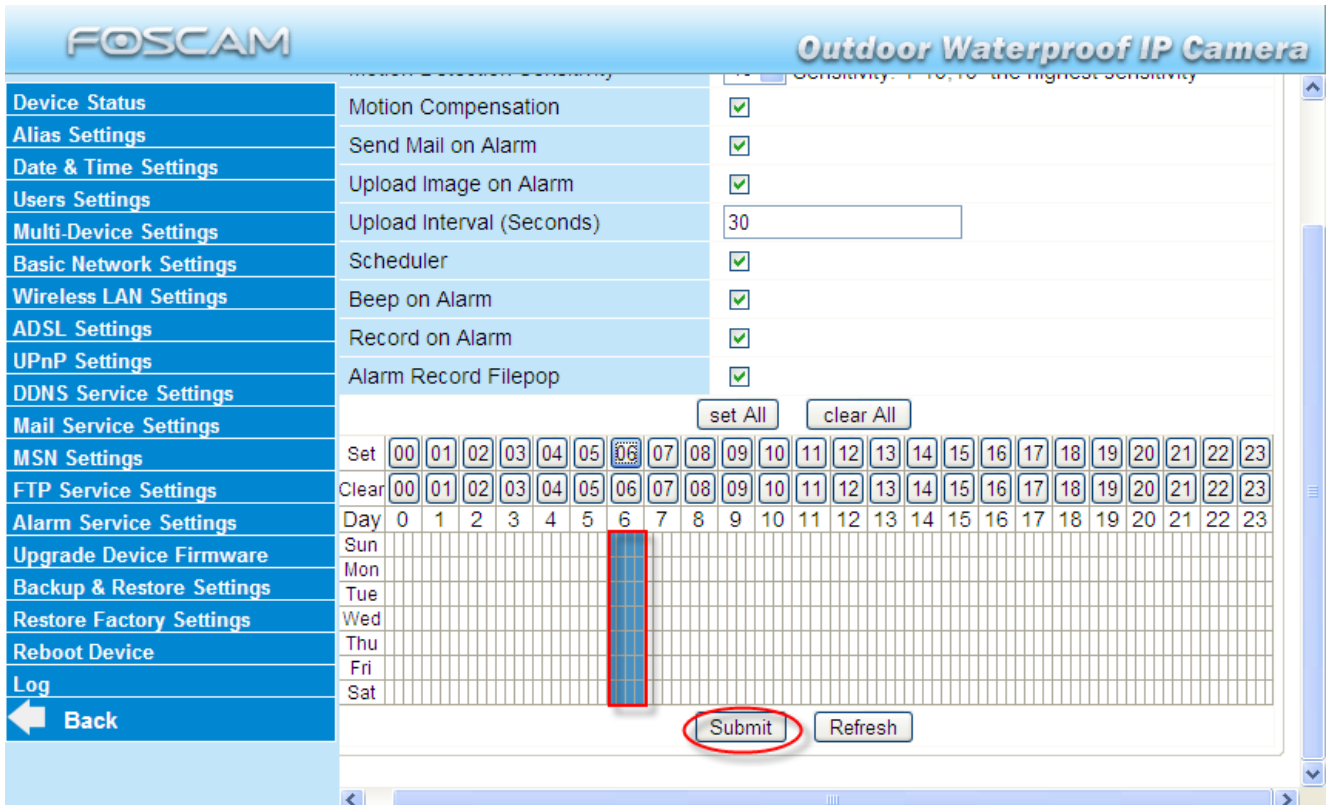

Figure 3.47

If you want to select discrete area, you click the left button on the box of time range. It will turn blue. If you want to delete it, just click the left button and it will turn grey.

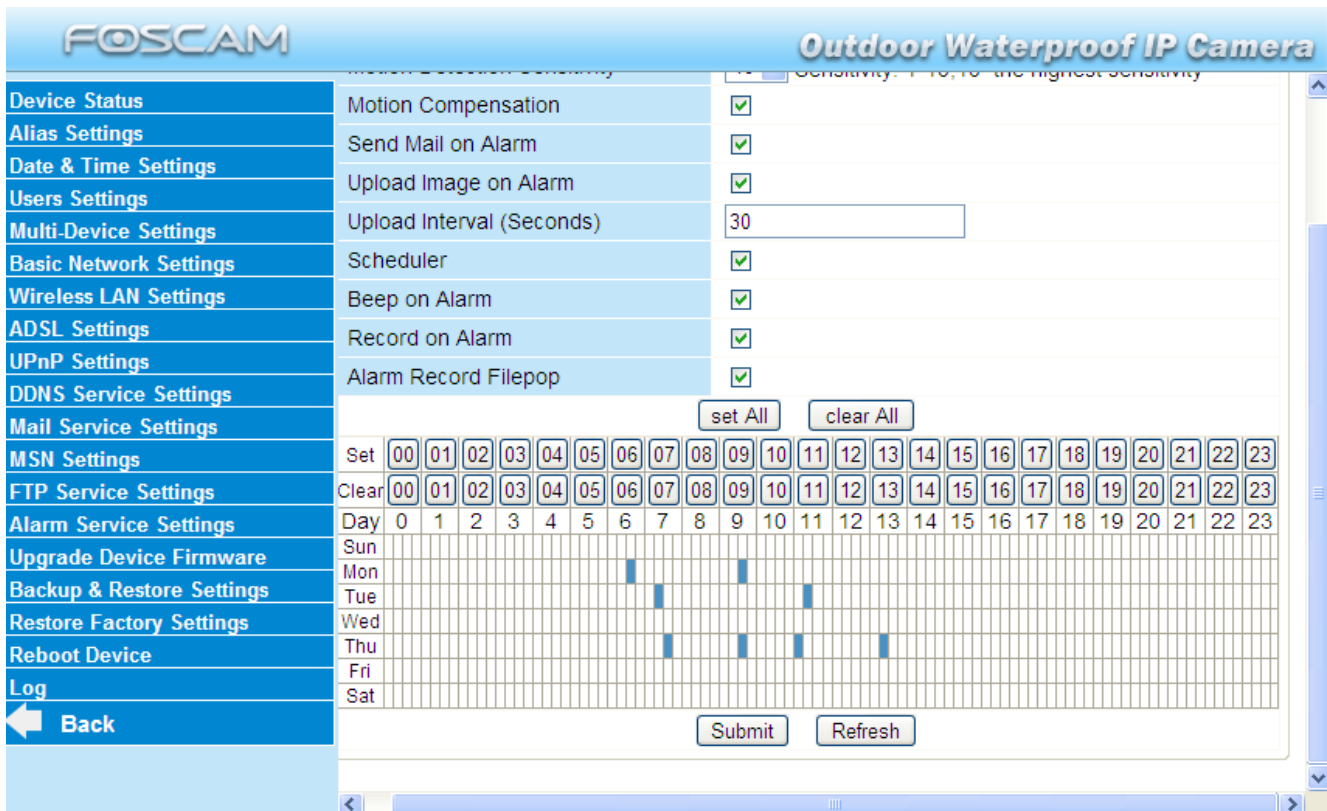

Figure 3.48

3.15 Upgrade Device Firmware

When you upgrade the camera, please upgrade system firmware first and then upgrade the Web UI.

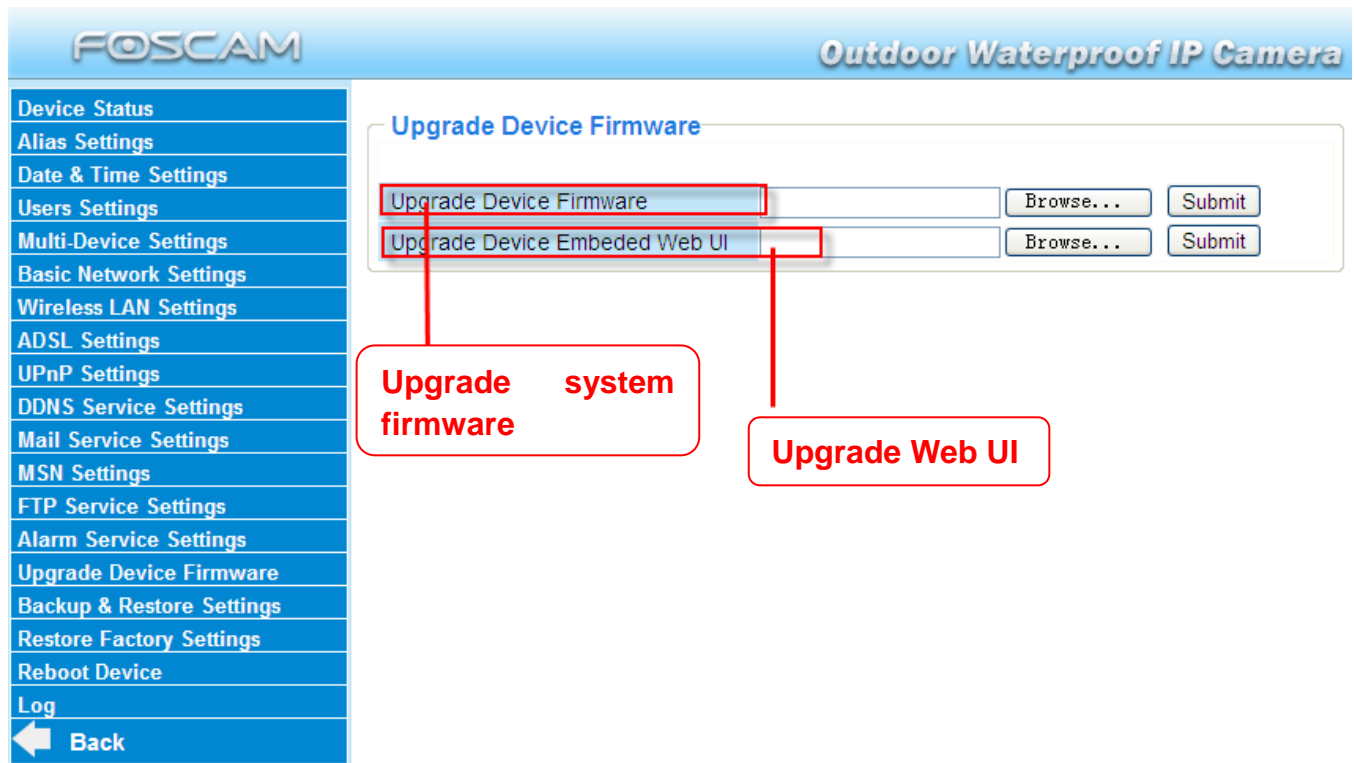

Figure 3.49

Click **Browse**, choose the correct bin file and then click **Submit** to upgrade. Don't shut down the power during upgrade until the IP camera tool finds the camera again.

Upgrade Firmware by IP Camera Tool

Double click the IP Camera Tool shot icon, select the Camera IP that you want to upgrade the firmware. Then select Upgrade Firmware and enter the username and password, choose the firmware file, and upgrade.

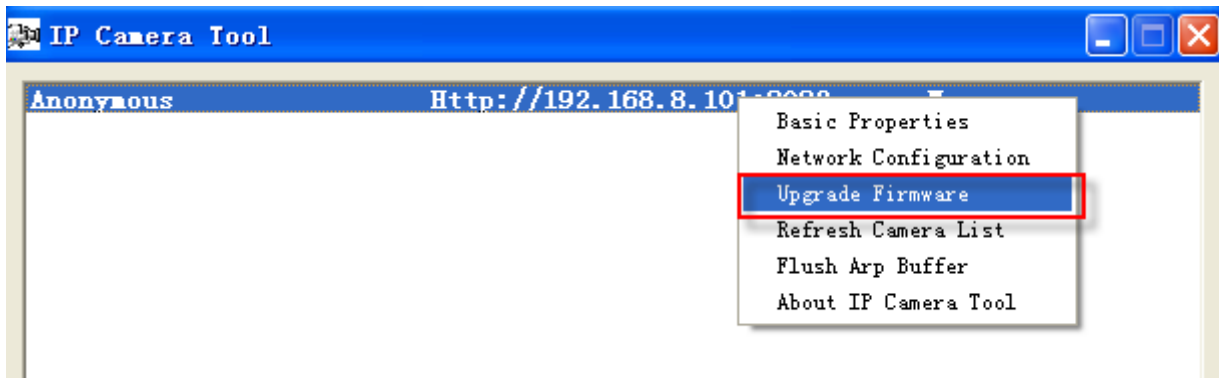

Figure 3.50

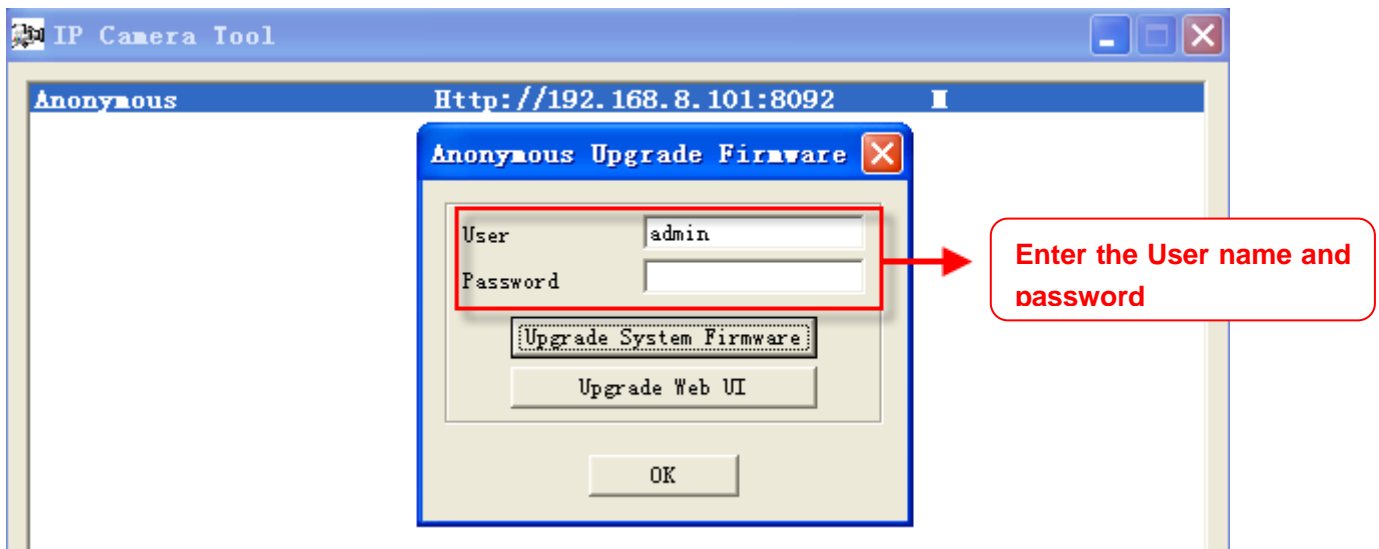

Figure 3.51

CAUTION: If your camera works well with the current firmware, we recommend not upgrading. Please don't upgrade the firmware unnecessarily. Your camera may be damaged if misconfigured during an upgrade.

NOTE:

1) Please ensure you have download the correct firmware package for your camera before upgrading. Read the upgrade documentation (readme.txt file) in the upgrade package before you upgrade.

2) Upon downloading the firmware check the sizes of the .bin files. They must match the size in the readme.txt file. If not, please download the firmware again until the sizes are the same. Your camera will not function correctly if a corrupt .bin file is used.

3) Normally, only Device WEB UI need to be upgrade, please do not try to upgrade the Device Firmware.

4) Never shut down the power of the camera during upgrade until the IP camera restart and get connected.

3.16 Backup & Restore Settings

Click **Submit** to save all the parameters you have set. These parameters will be stored in a bin file for future use. The bin file can be reloaded to restore the parameters that were set.

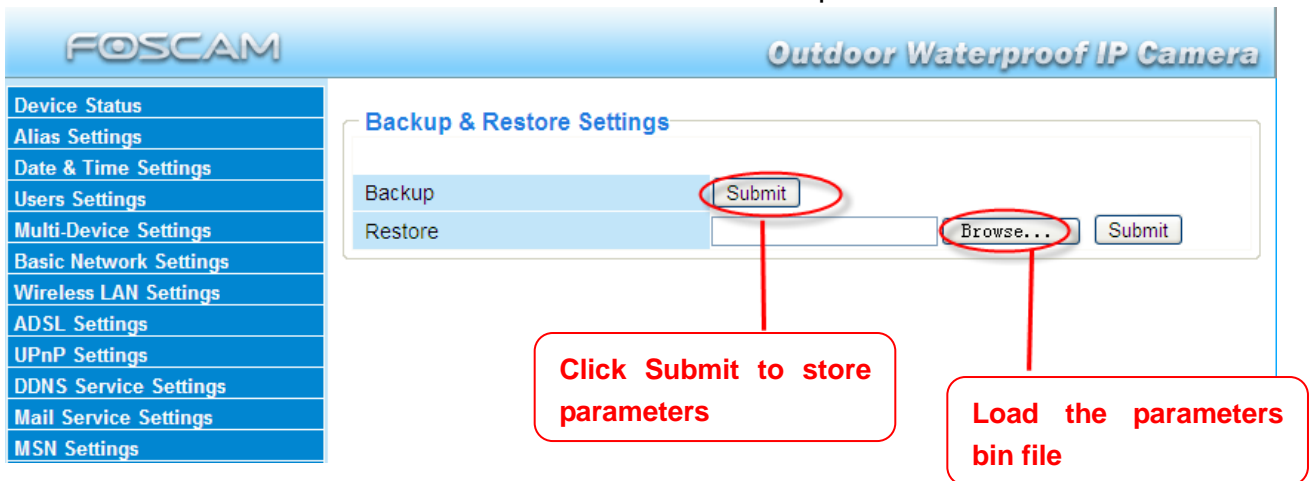

Figure 3.52

3.17 Restore Factory Settings

All parameters will return to factory settings if selected.

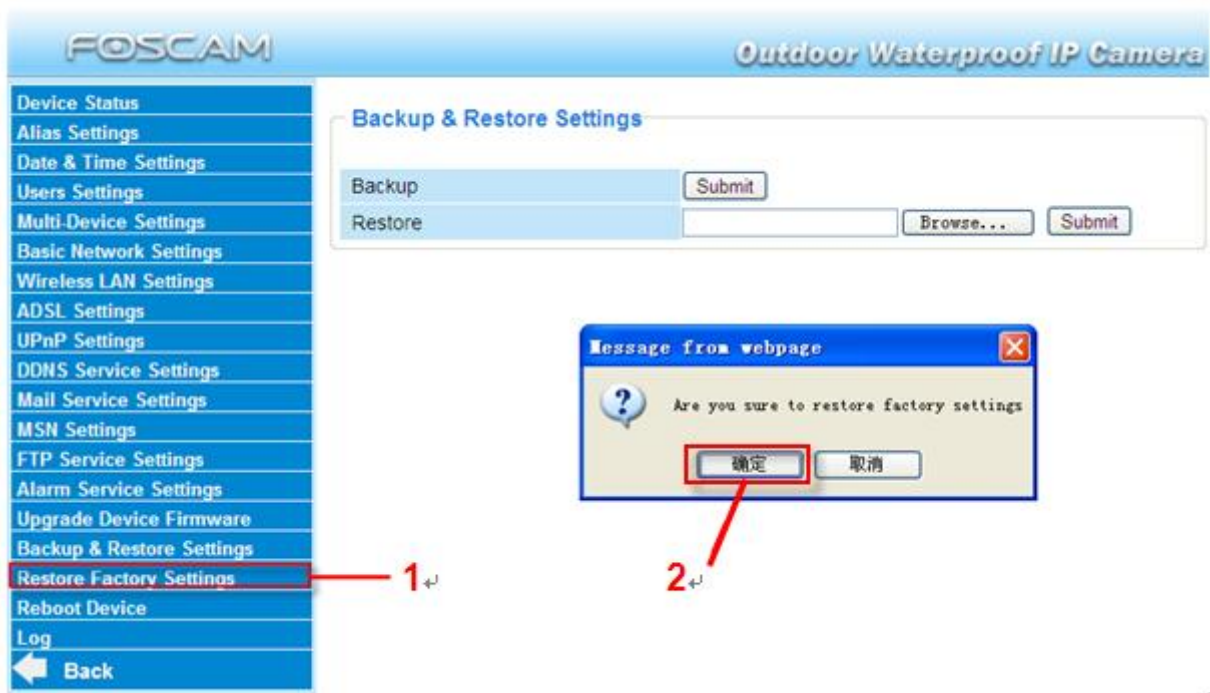

Figure 3.53

3.18 Reboot Device

Click **Reboot Device** to reboot the camera. This is similar to unplugging the power to the camera.

3.19 Log

The log record shows who accessed the camera and when. (Figure 3.54).

| Time | User | IP Address | Action |
|--------------------------|---------------|---------------|--------|
| Thu, 2012-09-06 01:27:40 | admin | 192.168.8.101 | access |
| Thu, 2012-09-06 01:27:53 | admin | 192.168.8.101 | access |
| Thu, 2012-09-06 01:27:59 | motion detect | | |
| Thu, 2012-09-06 01:28:07 | admin | 192.168.8.101 | access |
| Thu, 2012-09-06 01:28:19 | admin | 192.168.8.101 | access |
| Thu, 2012-09-06 01:34:43 | admin | 192.168.8.101 | access |
| Thu, 2012-09-06 01:37:16 | admin | 192.168.8.101 | access |
| Thu, 2012-09-06 01:37:43 | admin | 192.168.8.101 | access |
| Thu, 2012-09-06 01:42:49 | admin | 192.168.8.101 | access |
| Thu, 2012-09-06 01:50:02 | admin | 192.168.8.101 | access |
| Thu, 2012-09-06 02:05:25 | motion detect | | |

Figure 3.54

3.20 Back

This will take you back to the surveillance window.

4 APPENDIX

4.1 Frequently Asked Questions

NOTE: Always verify network connections are working by checking the status of the indicators on the network server, hub and network card.

4.1.1 I have forgotten the administrator username and/or password

To reset the administrator username and password, press and hold down the RESET BUTTON for 10 seconds. Upon releasing the reset button, the username and password will return to the factory default administrator username and password. Please power on the camera before reset

Default administrator username: **admin**

Default administrator password: No password

4.1.2 Subnet doesn't match, dbclick to change

If the IP Camera Tool shows the error "Subnet doesn't match, dbclick to change!", select **Obtain IP from DHCP server**.

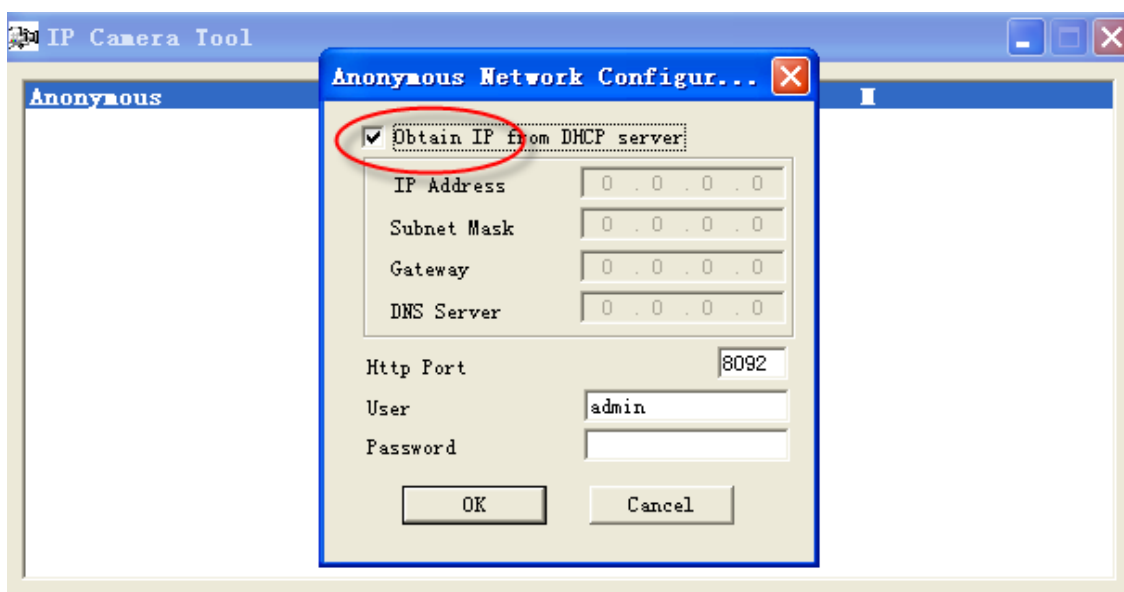

If this error still exists after obtaining an IP from the DHCP server, check the local area connection of your computer and verify the subnet and gateway of the camera which should be the same subnet of your computer.

4.1.3 No Pictures Problems

Video streaming is managed by the ActiveX controller. If the ActiveX controller isn't installed correctly you will see no video image. There are two ways to resolve this problem:

- 1) Reinstall "IP Camera Tool" and ActiveX controller (recommended) .
- 2) Download ActiveX controller and set the security setting of IE: IE browser→Tool→Internet Proper→Security→Custom Level→ActiveX control and Plug-ins. The first three options of front should be set to be "Enable", The ActiveX programs read by the computer will be stored. As follows:

Enable: Download unsigned ActiveX controls

Enable: Initialise and script ActiveX controls not marked as safe

Enable: Run ActiveX controls and plug-ins

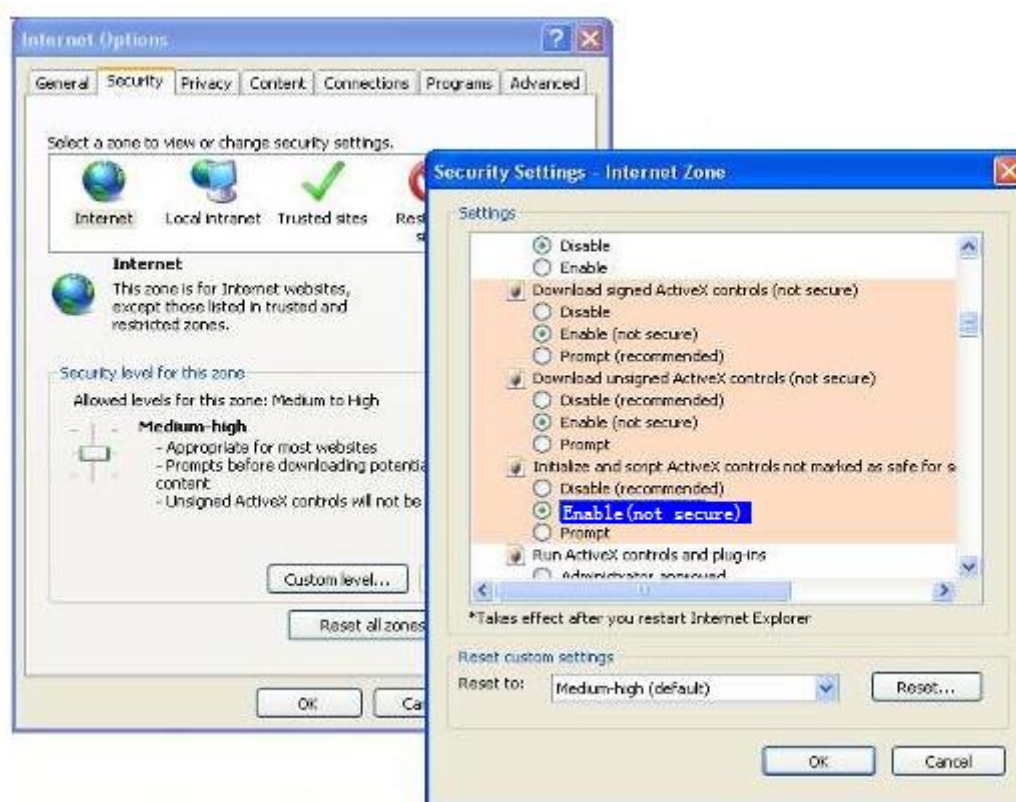

Figure 4.1

If you allow the ActiveX to run, but still can not see living video and a red cross in the centre of the video. Please select another port number. Don't use port 80, use port 85, 8005.etc.

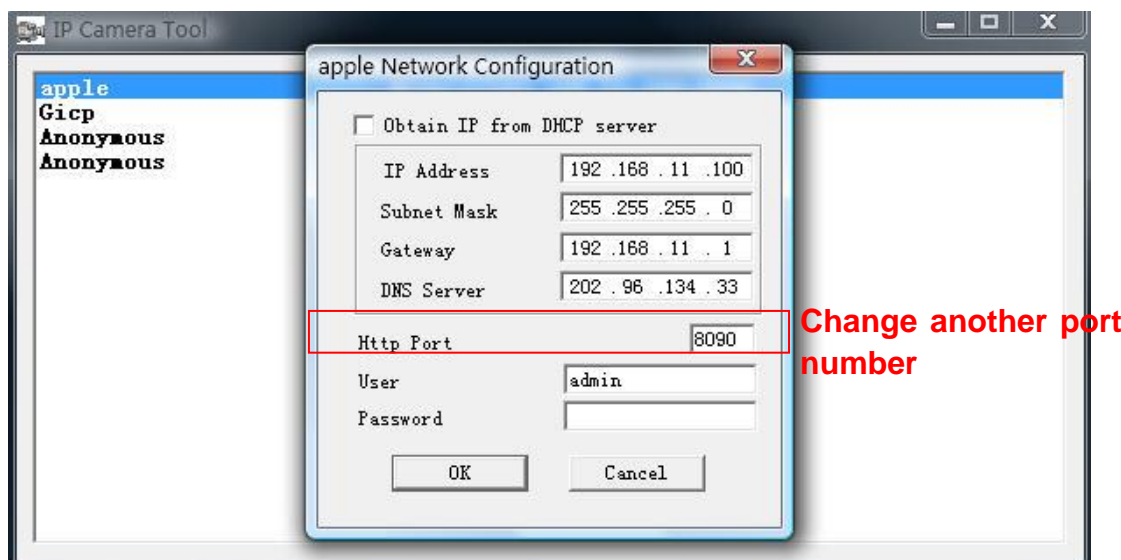

Figure 4.2

NOTE: Make sure that your firewall or anti-virus software does not block the camera or ActiveX. If you cannot see live video, try shutting down the firewall or anti-virus software and try again.

4.1.4 Can't access IP camera on internet

Possible reasons why camera is not accessible on the internet:

- 1) ActiveX controller is not installed correctly
- 2) The port which the camera uses is blocked by a Firewall or Anti-virus software. Try changing to another port number. (Figure 4.2)
- 3) Port forwarding is not successful (Figure 3.30)

Double check these settings and make sure they are correct.

4.1.5 IP Camera Tool could not find camera's IP

Verify that the network cable is securely fastened to the camera.

Make sure that DHCP is enabled on your router, do not enable MAC address filter.

Make sure that the firewall or anti-virus software does not block the camera. You can add the camera as a trusted site on your firewall or anti-virus software.

4.1.6 UPnP always failed

UPnP only contains port forwarding in our recent software. Sometimes, it may be fail to do port forwarding automatically because of the firewall or anti-virus software. It may also be due to the router's security settings. We recommend manually configuring port forwarding the camera can be viewed on the internet.

4.1.7 Couldn't find the shortcut on the desktop after install IP camera tool

If you use Windows7 or Vista and the shortcut is missing after installing the IP camera tool, check the path of IP Camera program.

For example, if it was pointing to C:\Windows\System32\IPCamera.exe.

Please fix this by pointing the shortcut to the correct path

C:\Windows\SysWOW64\IPCamera.exe. After this you should be able to use the shortcut without any problems.

4.1.8 I can't change the record path

When you use Windows7 or Vista, you may be not able to change the record path because of the security settings of computer. Please add the camera as a trusted site to resolve this issue. The steps are

IE browser→Tool→Internet Properties→Security→Trusted sites→Sites→Add

4.1.9 I can't find multi-device settings and record icon

Record and multi-device functionality are controlled by the ActiveX controller. These functions are not available in Firefox, Google Chrome and Safari.

4.1.10 Camera cannot connect using wireless

If your camera cannot connect wirelessly after you set the wireless settings, unplug / plug the power cable. (for more details: **Wireless LAN settings** in **Chapter3.7**)

Usually, camera can't connect wireless mainly because of incorrect settings.

Verify that the SSID is correct; use the same encryption for router and camera. Share key should not contain special characters, only word and number will be better. Disable MAC address filtering.

4.1.11 Can't see other cameras listed in multi-device when using remote

access

If you want to view all the cameras via the WAN, verify that each camera added in the multi-device settings can be accessed by using the DDNS name and port number. Use the DDNS domain name not the camera's LAN IP. (For more details see: How to add cameras in WAN)

4.1.12 Only see black screen or undefined characters when using remote login

If you could access the login page remotely, this indicates that your DDNS settings are correct. If you are unable to see live video but only some undefined characters, this may be due to the internet speed issues or the camera using Wi-Fi.

4.2 Default Parameters

Default network Parameters

IP address: obtain dynamically

Subnet mask: 255.255.255.0

Gateway: obtain dynamically

DHCP: Disabled

DDNS: Embedded FOSCAM domain name

Username and password

Default administrator username: **admin**

Default administrator password: No password

4.3 Specifications

| ITEMS | | FI8906W |
|---------------------|--------------------|----------------------------------|
| Image Sensor | Image Sensor | Color CMOS Sensor |
| | Display Resolution | 640 x 480 Pixels(300k Pixels) |
| | Lens | f: 4mm |
| | Mini. Illumination | 0.5Lux |
| Lens | Lens Type | Glass Lens |
| | View Angle | 50° |
| | IR_CUT | Filter will switch automatically |
| Video | Image Compression | MJPEG |
| | Image Frame Rate | 15fps(VGA),30fps(QVGA) |
| | Resolution | 640 x 480(VGA), 320 x 240(QVGA) |
| | Light Frequency | 50Hz, 60Hz or Outdoor |
| | Video Parameters | Brightness, Contrast |

| | | |
|------------------------|--------------------|---|
| Communication | Ethernet | One 10/100Mbps RJ-45 |
| | Supported Protocol | HTTP,FTP,TCP/IP,UDP,SMTP,DHCP,PPPoE,DDNS,UPnP,GPRS |
| | Wireless Standard | IEEE 802.11b/g/n |
| | Data Rate | 802.11b: 11Mbps(Max.) 802.11g: 54Mbps(Max.) 802.11n: 150Mbps(Max.) |
| | Wireless Security | WEP & WPA & WPA2 Encryption |
| | Infrared Light | 60 IR LEDs, Night visibility up to 30 meters |
| | Dimension | 175(L)X95(W)X245(H)mm. |
| | Gross Weight | 1408 g(carton box package) |
| | Net Weight | 1228 g (accessories included) |
| Power | Power Supply | DC 5V/2.0A (EU,US,AU adapter or other types optional) |
| | Power Consumption | 5Watts (Max.) |
| Environment | Operate Temper. | 0° ~ 55°C (32°F ~ 131°F) |
| | Operating Humidity | 20% ~ 85% non-condensing |
| | Storage Temper. | -10°C ~ 60° (14°F ~ 140°F) |
| | Storage Humidity | 0% ~ 90% non-condensing |
| PC Requirements | CPU | 2.0GHZ or above |
| | Memory Size | 256MB or above |
| | Display Card | 64M or above |
| | Supported OS | Microsoft Windows 2000/XP/Vista/Windows7-32bit/Windows7-64bit/mac |
| | Browser | IE 6.0, IE7.0, IE8.0,IE9.0, Firefox2.0,Firefox3.0, Google Chrome, Safari or other standard browsers |
| Certification | CE,FCC | |

5 OBTAINING TECHNICAL SUPPORT

While we hope your experience with the IPCAM network camera is enjoyable and easy to use, you may experience some issues or have questions that this User's Guide has not answered. If you have problem with FOSCAM IP camera, please first contact FOSCAM reseller for solving the problems. If our reseller cannot provide service, pls contact our service department: tech@foscam.com .

